

National Terminal Sire Evaluation

Lot: 16 HUISH A26:B16195

Sire: SOUTH HAM E04:Z0088

Dam: A26:W08247

Ultrasound Scanned: Yes

Date of Birth 01/10/2018

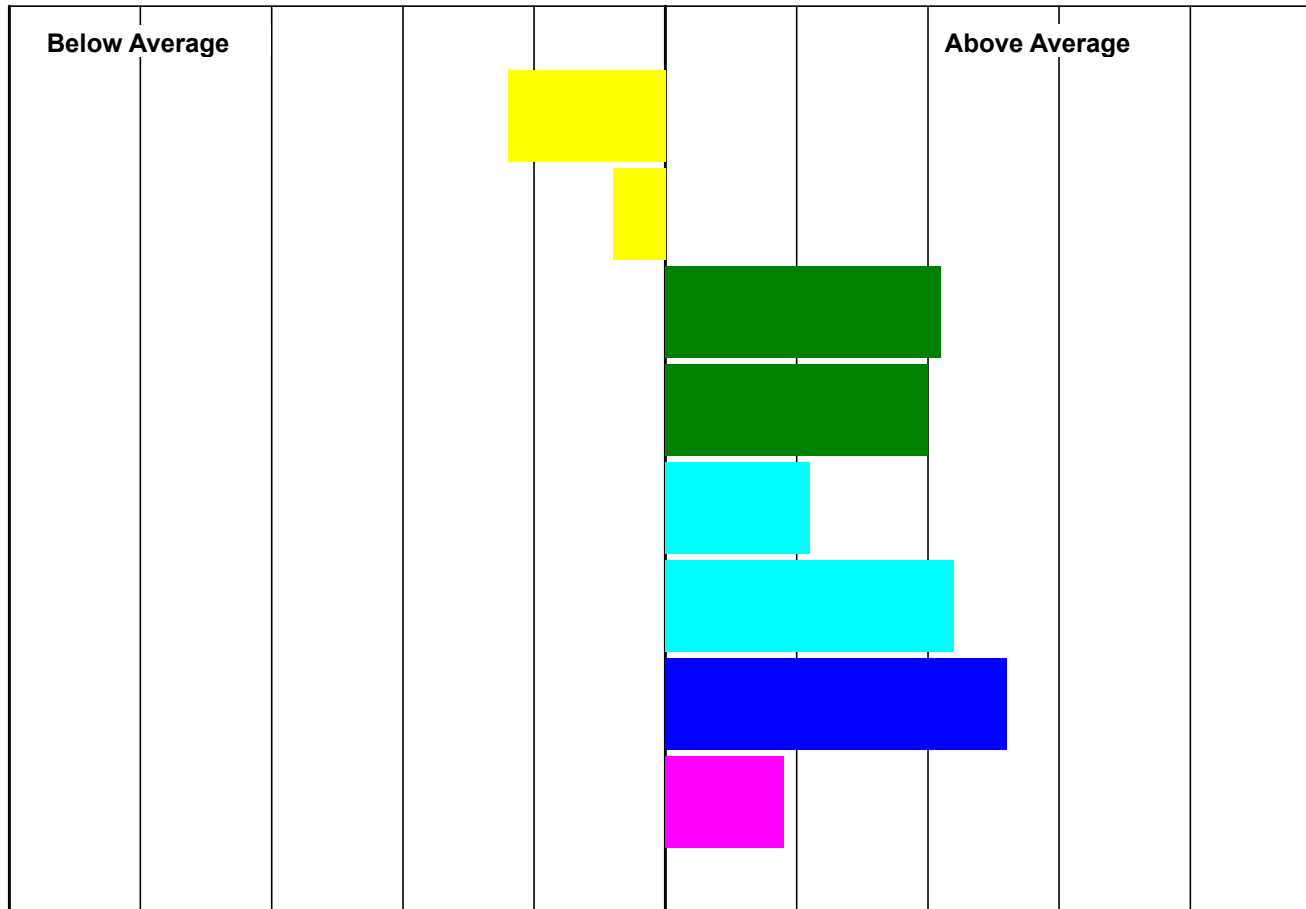

	EBV	Accuracy
Litter Size	-0.03	56
Mat' Ability	0.10	69
8 Week Wt	2.58	77
Scan Wt	6.58	69
Muscle Depth*	1.27	74
<small>* Weight Adjusted</small>		
Fat Depth*	0.51	76
<small>* Weight Adjusted</small>		
T. Sire Index	260	71
Maternal Index	181	58

BLUP RUN DATE: 22/03/2019

Produced by Signet Breeding Services

Stoneleigh Park, Kenilworth, Warwickshire, CV8 2TL Tel: 0247 647 8829



National Terminal Sire Evaluation

Lot: 17 HUISH A26:B16084

Sire: HUISH EXCALIBUR A26:X09323

Dam: A26:T04427

Ultrasound Scanned: Yes

Date of Birth 24/09/2018

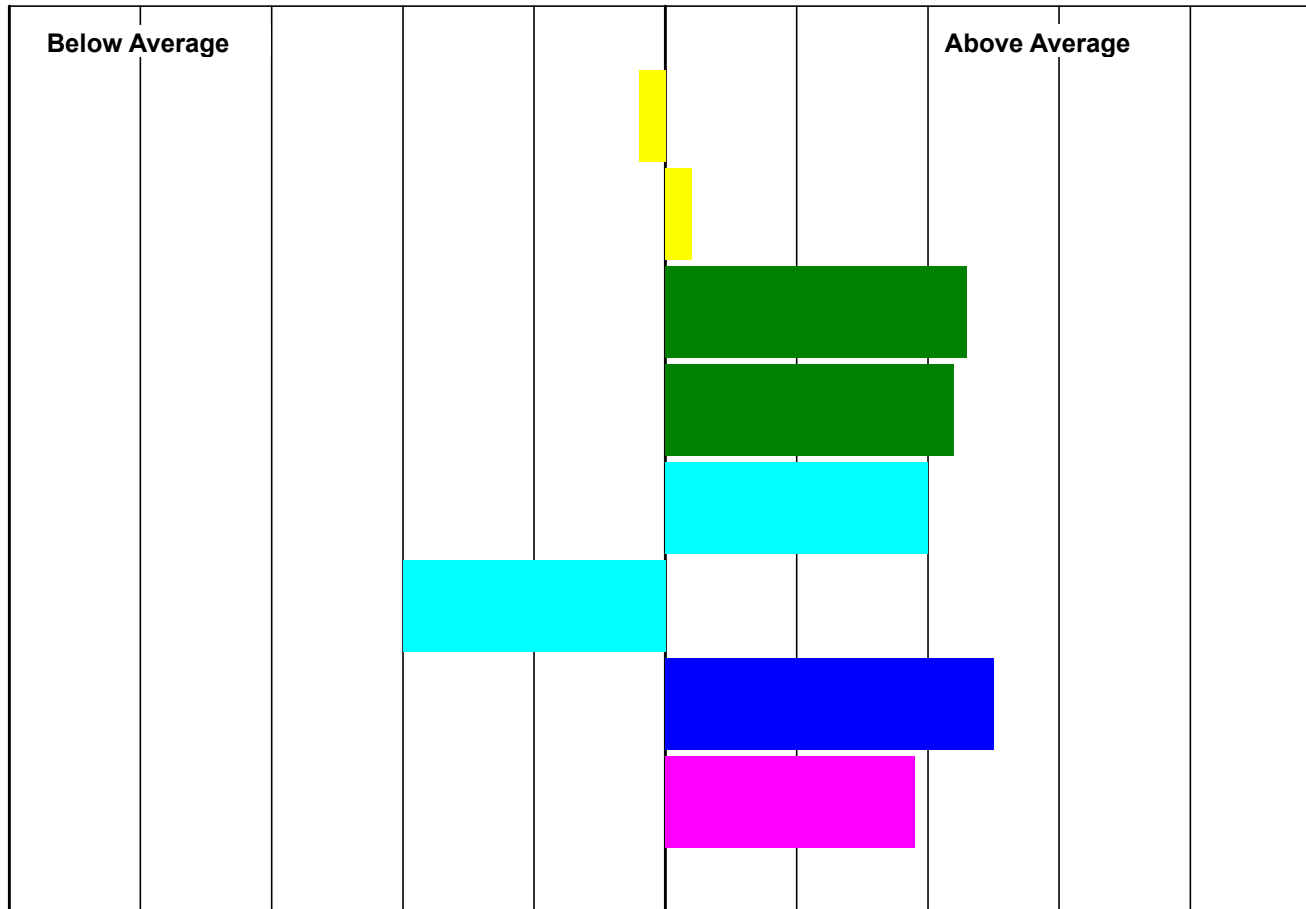

	EBV	Accuracy
Litter Size	0.01	59
Mat' Ability	0.29	70
8 Week Wt	2.75	77
Scan Wt	6.93	70
Muscle Depth*	1.88	74
<small>* Weight Adjusted</small>		
Fat Depth*	-0.72	75
<small>* Weight Adjusted</small>		
T. Sire Index	255	72
Maternal Index	219	61

BLUP RUN DATE: 22/03/2019

Produced by Signet Breeding Services

Stoneleigh Park, Kenilworth, Warwickshire, CV8 2TL Tel: 0247 647 8829



National Terminal Sire Evaluation

Lot: 18 HUISH A26:B16043

Sire: BALLYTAGGART K75:Z1755

Dam: A26:Z11551

Ultrasound Scanned: Yes

Date of Birth 22/09/2018

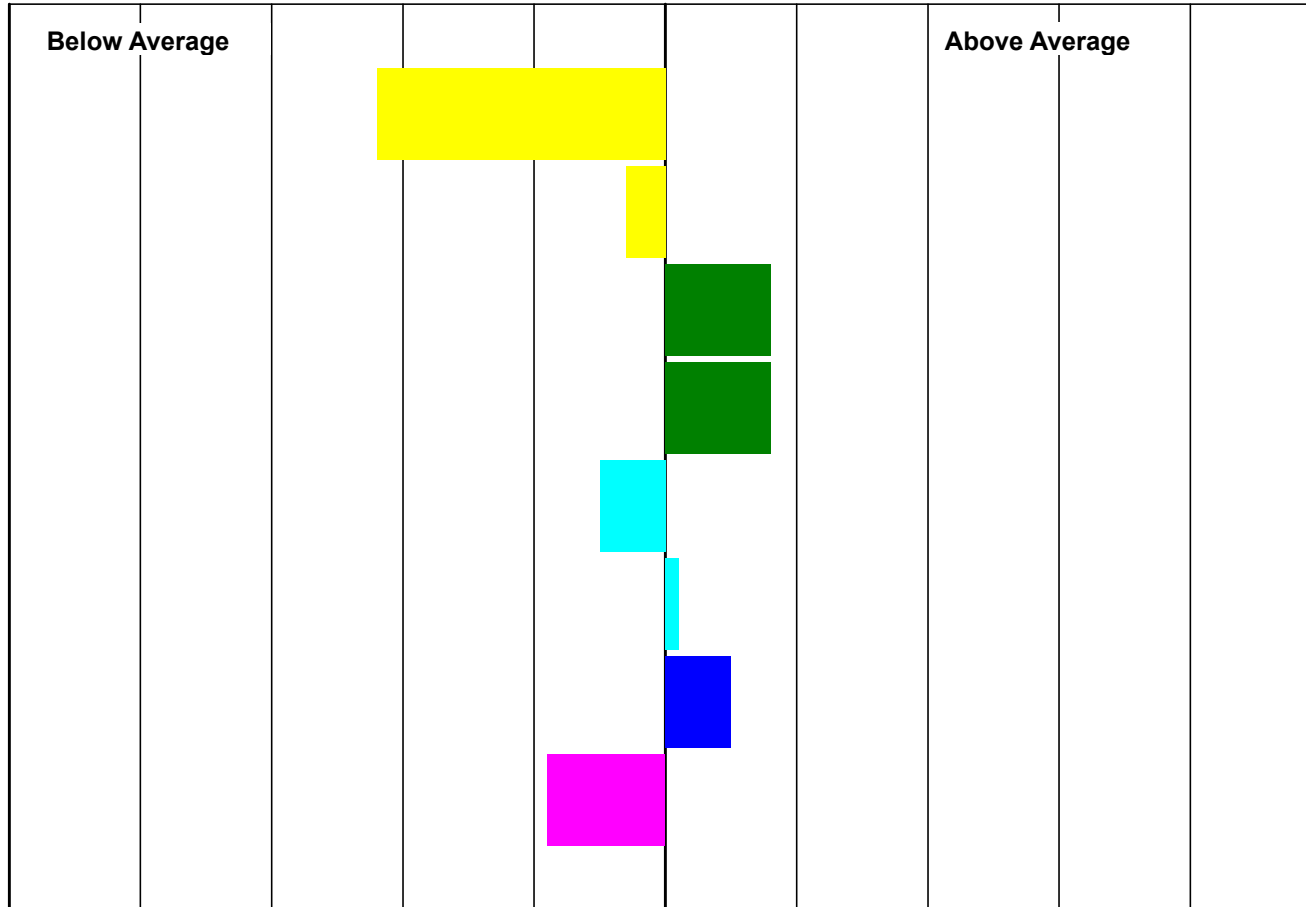

	EBV	Accuracy
Litter Size	-0.07	52
Mat' Ability	0.12	67
8 Week Wt	1.55	76
Scan Wt	3.99	67
Muscle Depth* <small>* Weight Adjusted</small>	0.23	74
Fat Depth* <small>* Weight Adjusted</small>	-0.10	76
T. Sire Index	174	70
Maternal Index	112	54

BLUP RUN DATE: 22/03/2019

Produced by Signet Breeding Services

Stoneleigh Park, Kenilworth, Warwickshire, CV8 2TL Tel: 0247 647 8829



National Terminal Sire Evaluation

Lot: 19 HUISH A26:B16095

Sire: HUISH A26:Z11598

Dam: UK 0 364432 06336

Ultrasound Scanned: Yes

Date of Birth 25/09/2018

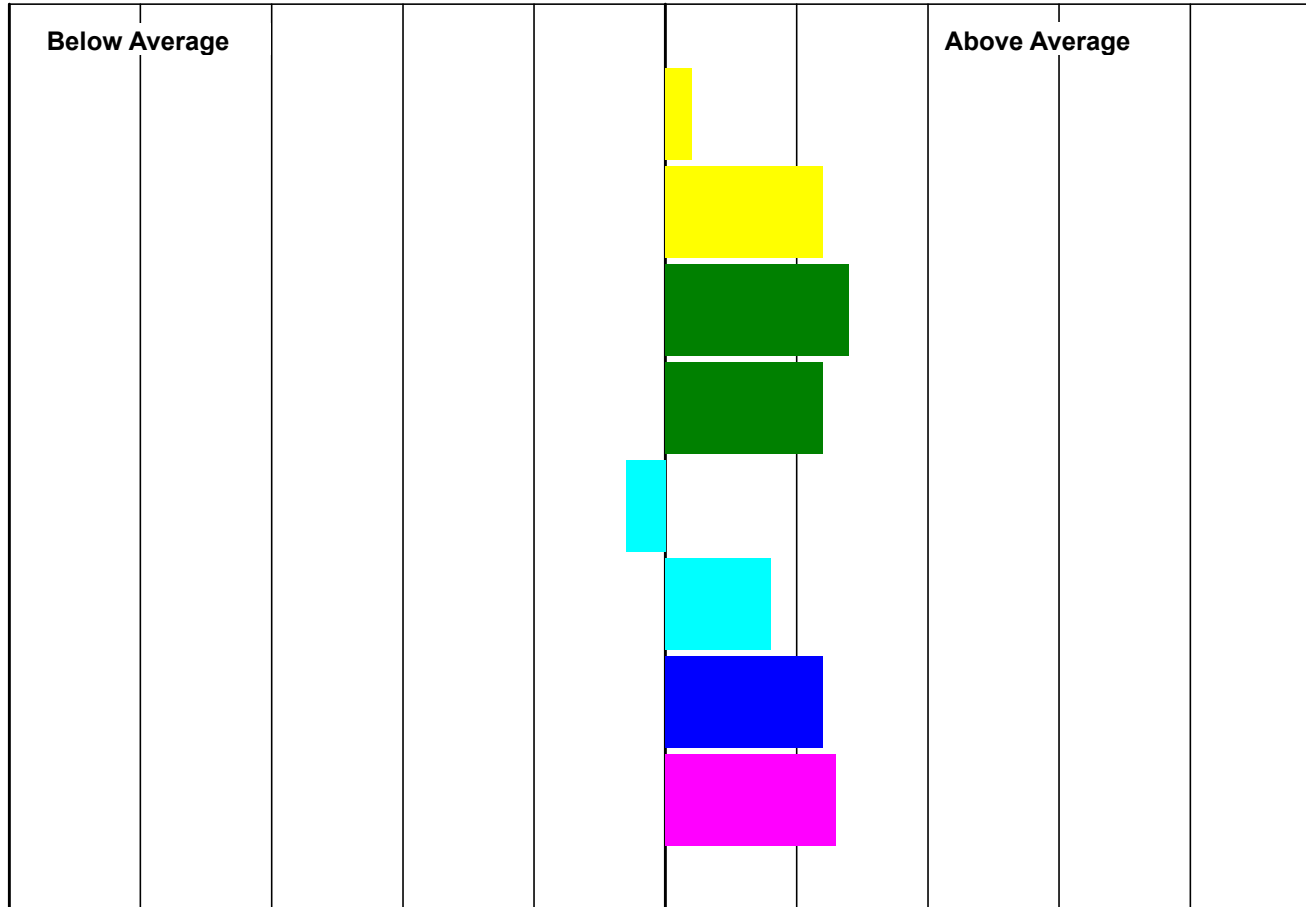

	EBV	Accuracy
Litter Size	0.03	56
Mat' Ability	0.61	70
8 Week Wt	2.05	78
Scan Wt	4.99	70
Muscle Depth* <small>* Weight Adjusted</small>	0.36	75
Fat Depth* <small>* Weight Adjusted</small>	0.11	77
T. Sire Index	200	72
Maternal Index	196	61

BLUP RUN DATE: 22/03/2019

Produced by Signet Breeding Services

Stoneleigh Park, Kenilworth, Warwickshire, CV8 2TL Tel: 0247 647 8829



National Terminal Sire Evaluation

Lot: 20 HUISH A26:B16191

Sire: HUISH A26:X09248

Dam: A26:X09350

Ultrasound Scanned: Yes

Date of Birth 30/09/2018

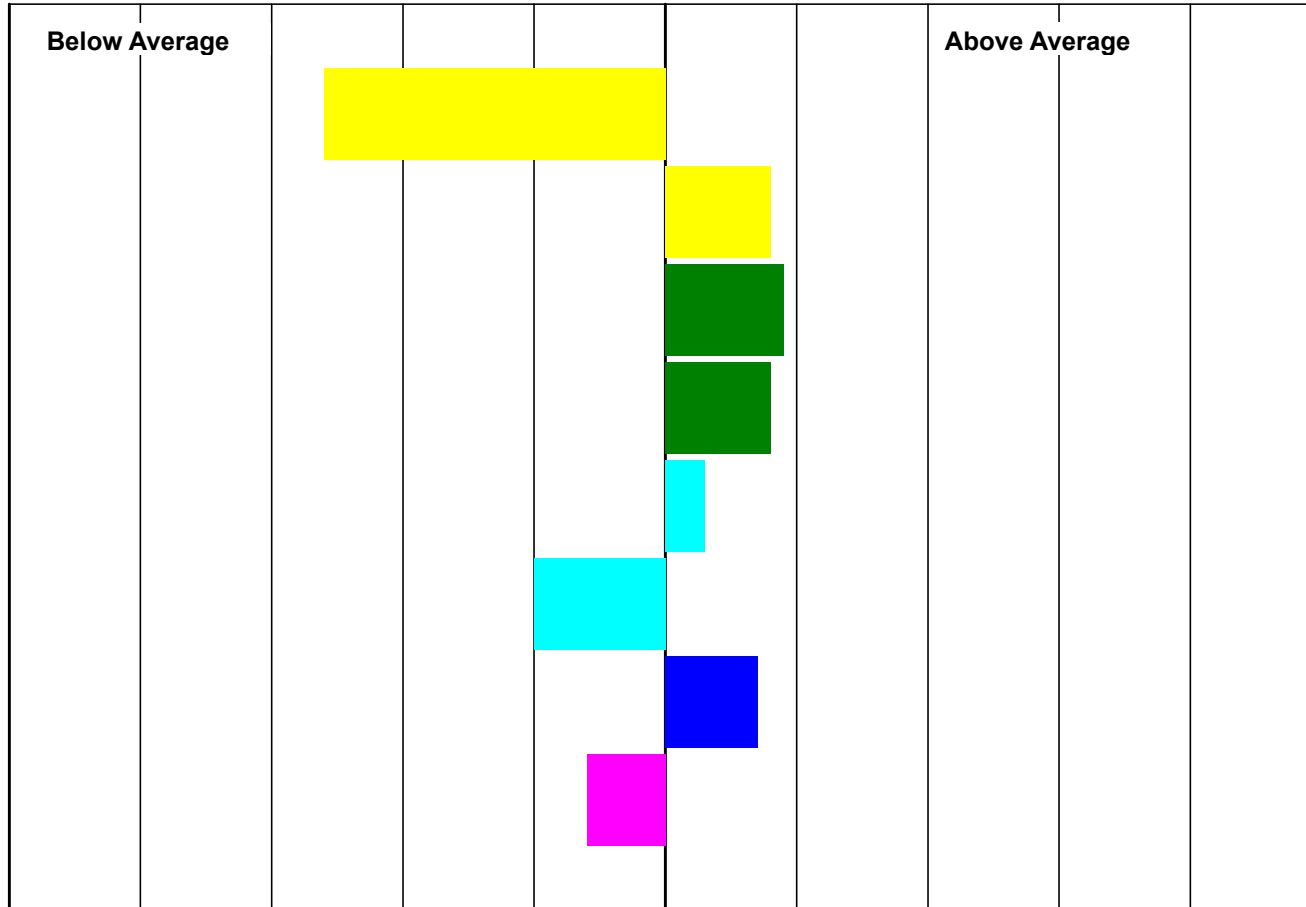

	EBV	Accuracy
Litter Size	-0.09	57
Mat' Ability	0.47	68
8 Week Wt	1.60	77
Scan Wt	4.05	68
Muscle Depth*	0.74	74
<small>* Weight Adjusted</small>		
Fat Depth*	-0.43	76
<small>* Weight Adjusted</small>		
T. Sire Index	181	71
Maternal Index	126	58

BLUP RUN DATE: 22/03/2019

Produced by Signet Breeding Services

Stoneleigh Park, Kenilworth, Warwickshire, CV8 2TL Tel: 0247 647 8829



National Terminal Sire Evaluation

Lot: 21 HUISH A26:B16054

Sire: DOWNKILLYBEGS C03:U0062

Dam: A26:T04213

Ultrasound Scanned: Yes

Date of Birth 22/09/2018

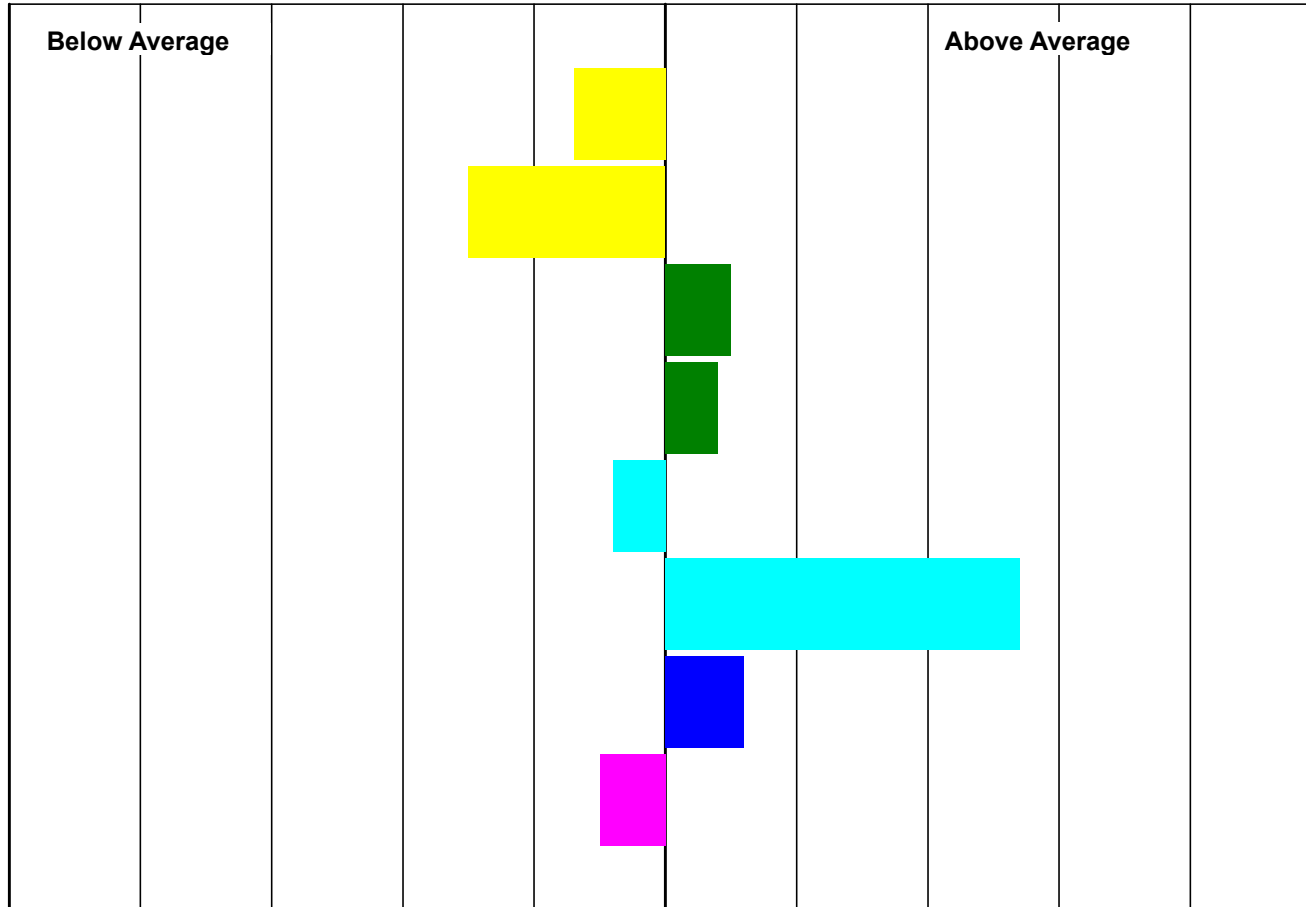

	EBV	Accuracy
Litter Size	-0.01	68
Mat' Ability	-0.29	71
8 Week Wt	1.32	78
Scan Wt	3.25	71
Muscle Depth*	0.29	76
<small>* Weight Adjusted</small>		
Fat Depth*	0.65	77
<small>* Weight Adjusted</small>		
T. Sire Index	178	73
Maternal Index	130	68

BLUP RUN DATE: 22/03/2019

Produced by Signet Breeding Services

Stoneleigh Park, Kenilworth, Warwickshire, CV8 2TL Tel: 0247 647 8829



National Terminal Sire Evaluation

Lot: 22 HUISH A26:B16200

Sire: DOWNKILLYBEGS C03:U0062

Dam: A26:P01257

Ultrasound Scanned: Yes

Date of Birth 30/09/2018

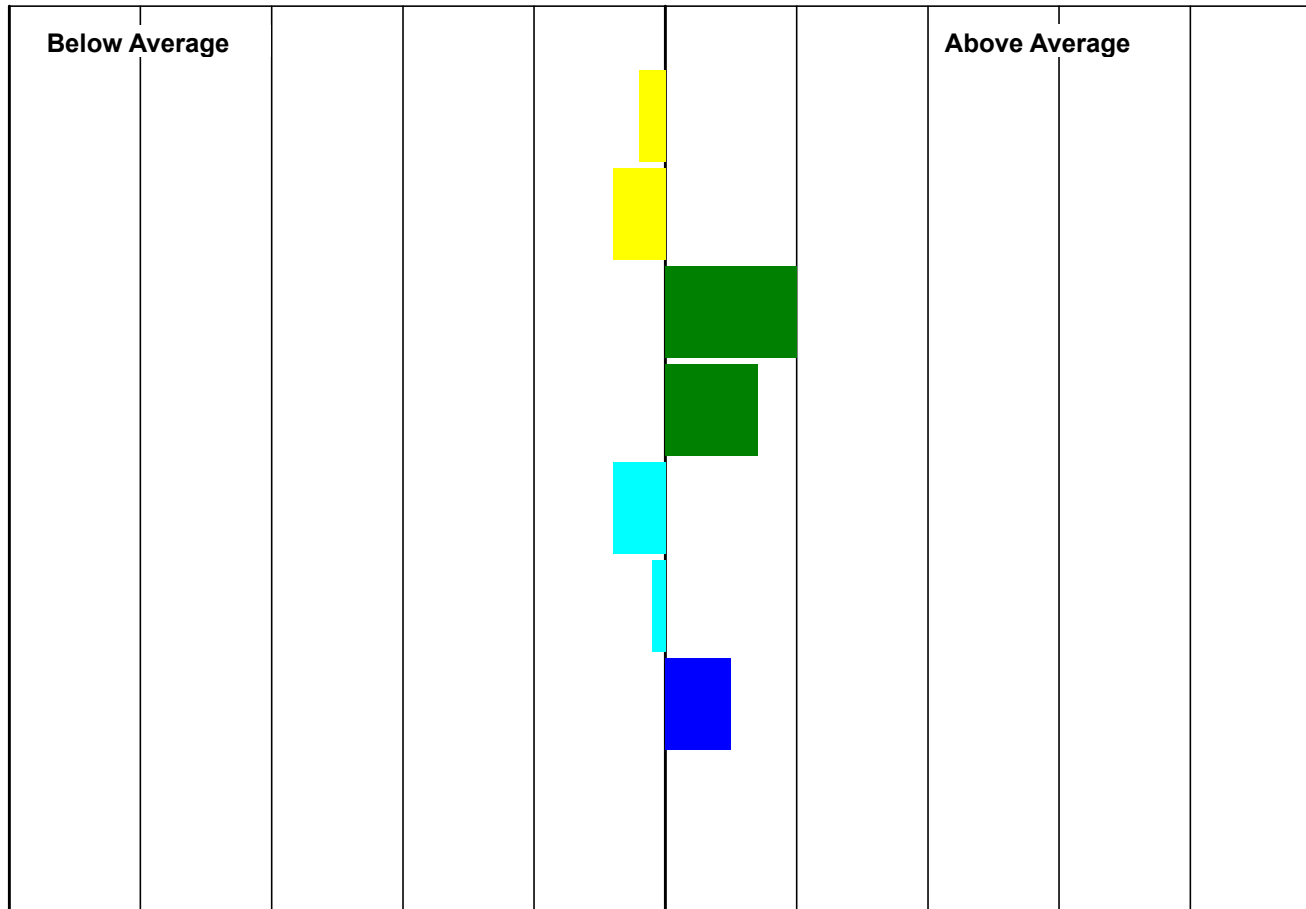

	EBV	Accuracy
Litter Size	0.01	69
Mat' Ability	0.10	71
8 Week Wt	1.71	78
Scan Wt	3.90	71
Muscle Depth*	0.30	76
<small>* Weight Adjusted</small>		
Fat Depth*	-0.15	78
<small>* Weight Adjusted</small>		
T. Sire Index	174	73
Maternal Index	149	68

BLUP RUN DATE: 22/03/2019

Produced by Signet Breeding Services

Stoneleigh Park, Kenilworth, Warwickshire, CV8 2TL Tel: 0247 647 8829



National Terminal Sire Evaluation

Lot: 23 HUISH A26:B16188

Sire: SOUTH HAM E04:Z0088

Dam: A26:W08414

Ultrasound Scanned: Yes

Date of Birth 30/09/2018

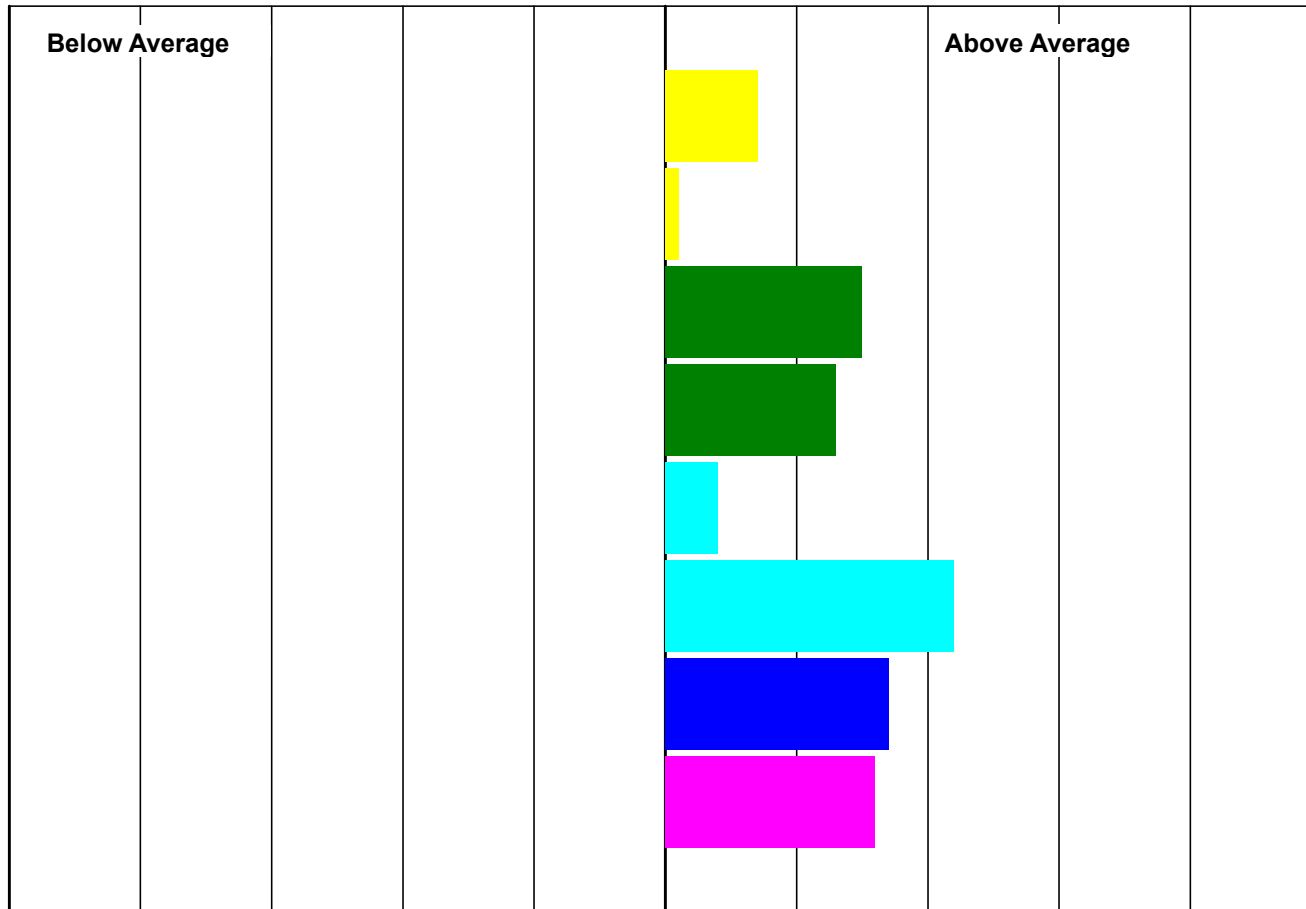

	EBV	Accuracy
Litter Size	0.05	56
Mat' Ability	0.26	69
8 Week Wt	2.08	77
Scan Wt	5.21	69
Muscle Depth*	0.82	75
<small>* Weight Adjusted</small>		
Fat Depth*	0.52	77
<small>* Weight Adjusted</small>		
T. Sire Index	223	72
Maternal Index	208	58

BLUP RUN DATE: 22/03/2019

Produced by Signet Breeding Services

Stoneleigh Park, Kenilworth, Warwickshire, CV8 2TL Tel: 0247 647 8829



National Terminal Sire Evaluation

Lot: 33 SOUTH HAM E04:B00014

Sire: HALL LANE P43:W01922

Dam: E04:Z0094

Ultrasound Scanned: Yes

Date of Birth 01/09/2018

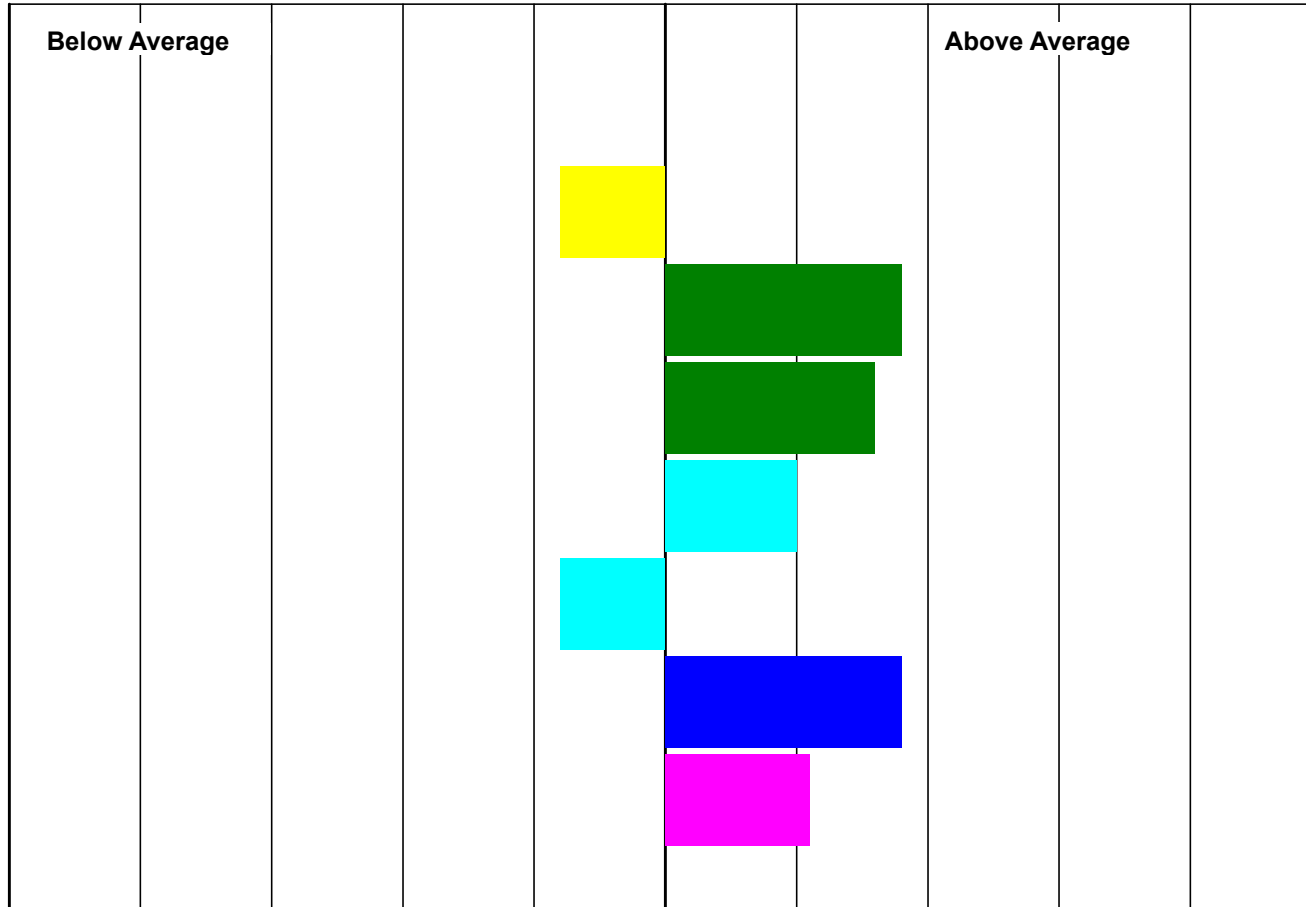

	EBV	Accuracy
Litter Size	0.02	57
Mat' Ability	-0.03	66
8 Week Wt	2.31	74
Scan Wt	5.75	66
Muscle Depth*	1.18	71
<small>* Weight Adjusted</small>		
Fat Depth*	-0.37	73
<small>* Weight Adjusted</small>		
T. Sire Index	225	69
Maternal Index	189	58

BLUP RUN DATE: 22/03/2019

Produced by Signet Breeding Services

Stoneleigh Park, Kenilworth, Warwickshire, CV8 2TL Tel: 0247 647 8829



National Terminal Sire Evaluation

Lot: 34 SOUTH HAM E04:B00068

Sire: HALL LANE P43:W01922

Dam: E04:X0027

Ultrasound Scanned: Yes

Date of Birth 01/09/2018

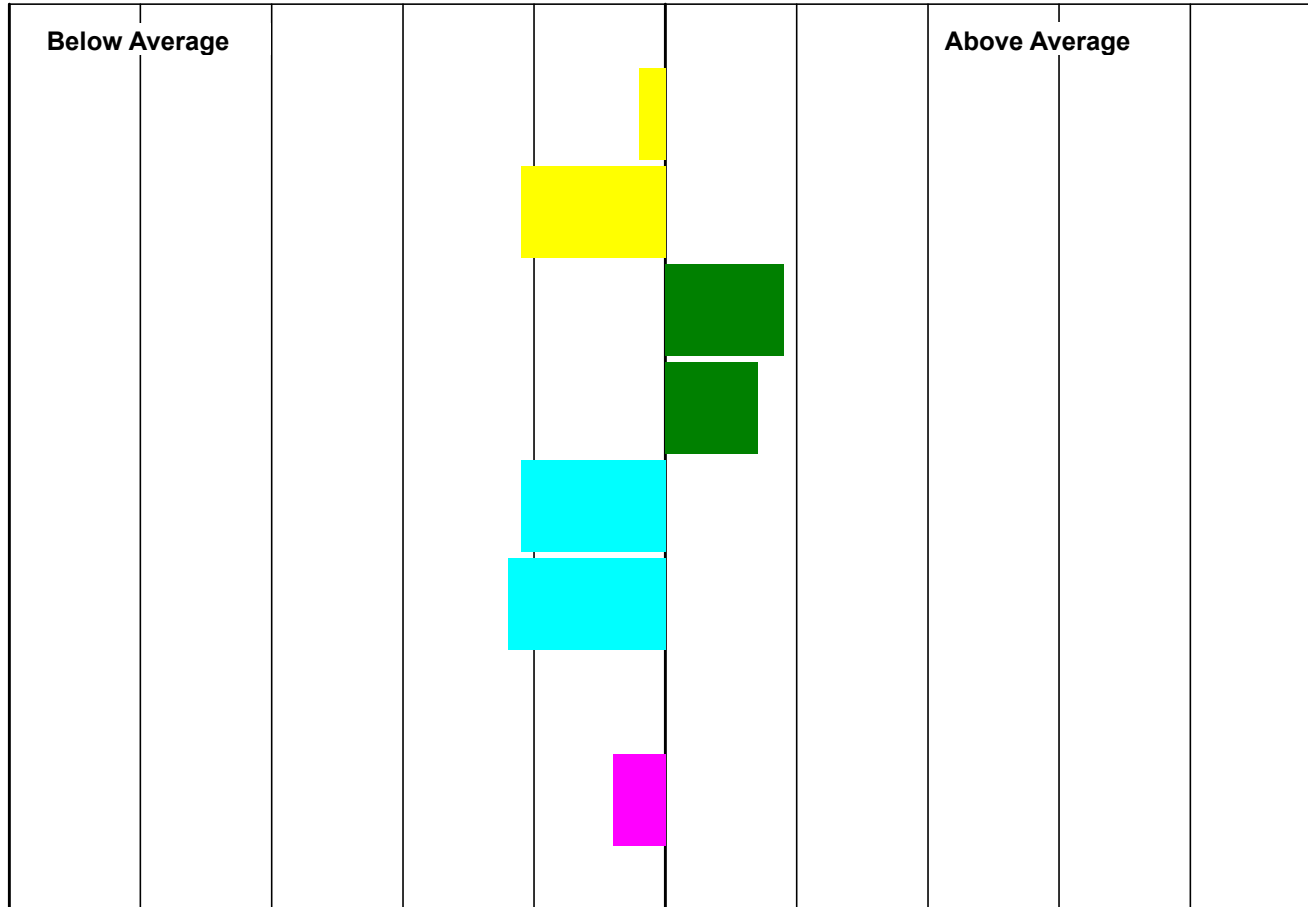

	EBV	Accuracy
Litter Size	0.01	60
Mat' Ability	-0.14	66
8 Week Wt	1.63	74
Scan Wt	3.77	66
Muscle Depth*	-0.15	73
<small>* Weight Adjusted</small>		
Fat Depth*	-0.48	75
<small>* Weight Adjusted</small>		
T. Sire Index	152	69
Maternal Index	131	60

BLUP RUN DATE: 22/03/2019

Produced by Signet Breeding Services

Stoneleigh Park, Kenilworth, Warwickshire, CV8 2TL Tel: 0247 647 8829



National Terminal Sire Evaluation

Lot: 35 SOUTH HAM E04:B00023

Sire: POORTON 359:X0757

Dam: E04:X0043

Ultrasound Scanned: Yes

Date of Birth 02/09/2018

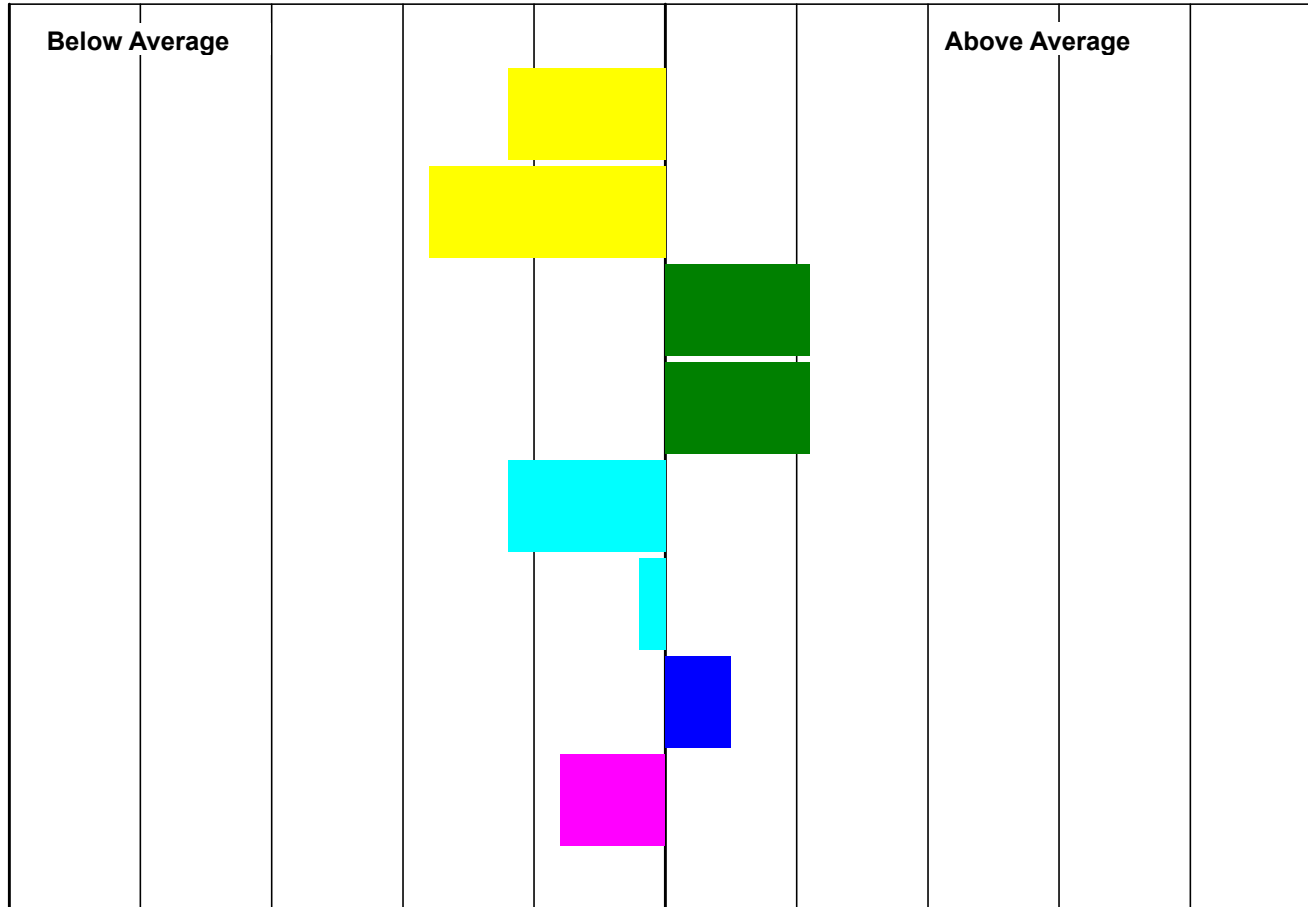

	EBV	Accuracy
Litter Size	-0.03	55
Mat' Ability	-0.38	64
8 Week Wt	1.77	74
Scan Wt	4.77	64
Muscle Depth*	-0.22	66
<small>* Weight Adjusted</small>		
Fat Depth*	-0.19	68
<small>* Weight Adjusted</small>		
T. Sire Index	174	66
Maternal Index	117	55

BLUP RUN DATE: 22/03/2019

Produced by Signet Breeding Services

Stoneleigh Park, Kenilworth, Warwickshire, CV8 2TL Tel: 0247 647 8829



National Terminal Sire Evaluation

Lot: 38 DOWNKILLYBEGS C03:B0074

Sire: DOWNKILLYBEGS XCELSIOR C03:X0117

Dam: C03:W0040

Ultrasound Scanned: Yes

Date of Birth 25/09/2018

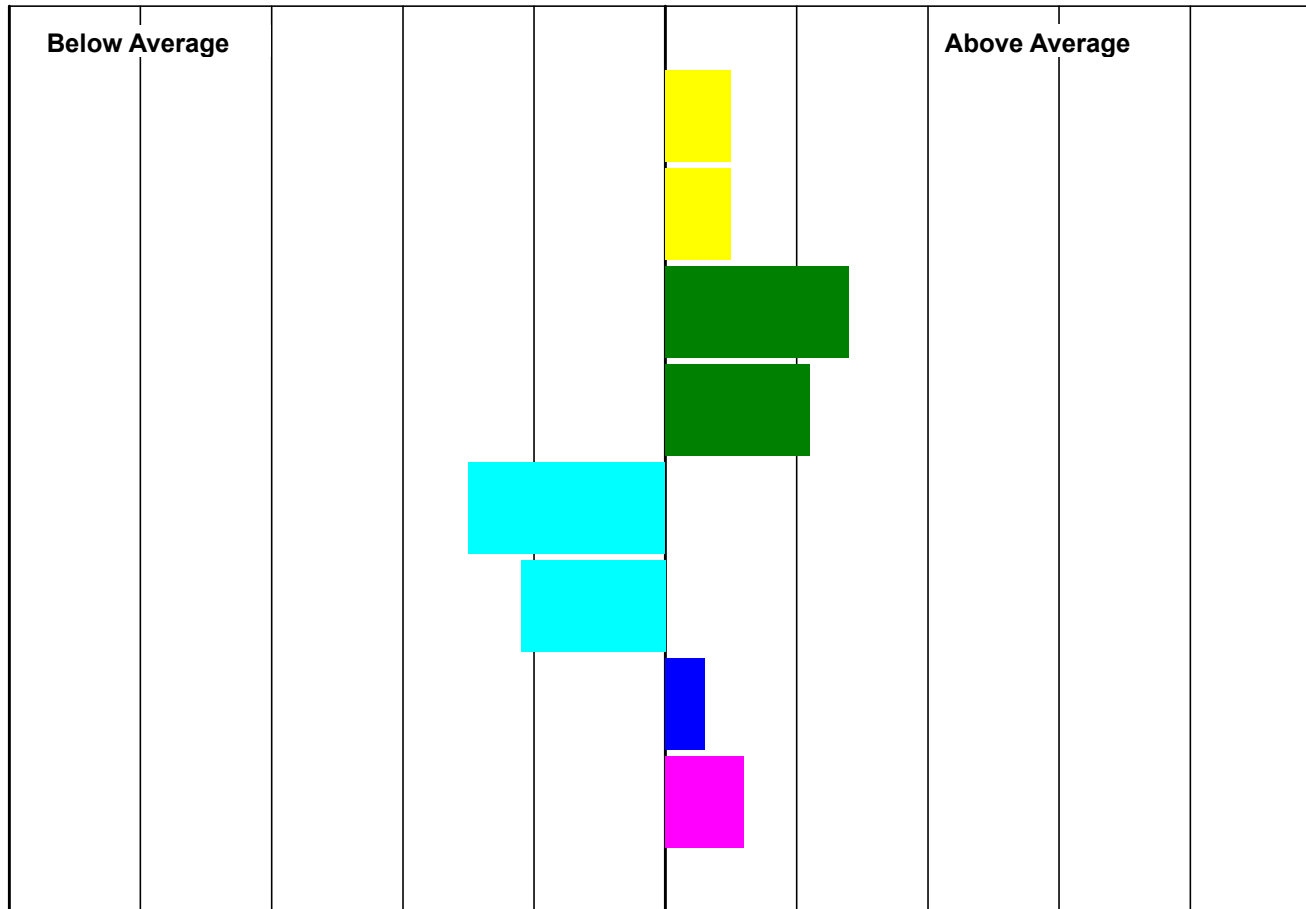

	EBV	Accuracy
Litter Size	0.04	56
Mat' Ability	0.37	66
8 Week Wt	2.05	76
Scan Wt	4.79	66
Muscle Depth*	-0.37	72
<small>* Weight Adjusted</small>		
Fat Depth*	-0.44	74
<small>* Weight Adjusted</small>		
T. Sire Index	164	69
Maternal Index	171	56

BLUP RUN DATE: 22/03/2019

Produced by Signet Breeding Services

Stoneleigh Park, Kenilworth, Warwickshire, CV8 2TL Tel: 0247 647 8829



National Terminal Sire Evaluation

Lot: 39 DOWNKILLYBEGS C03:B0017

Sire: DOWNKILLYBEGS ZEEBO C03:Z0016

Dam: C03:W0091

Ultrasound Scanned: Yes

Date of Birth 05/09/2018

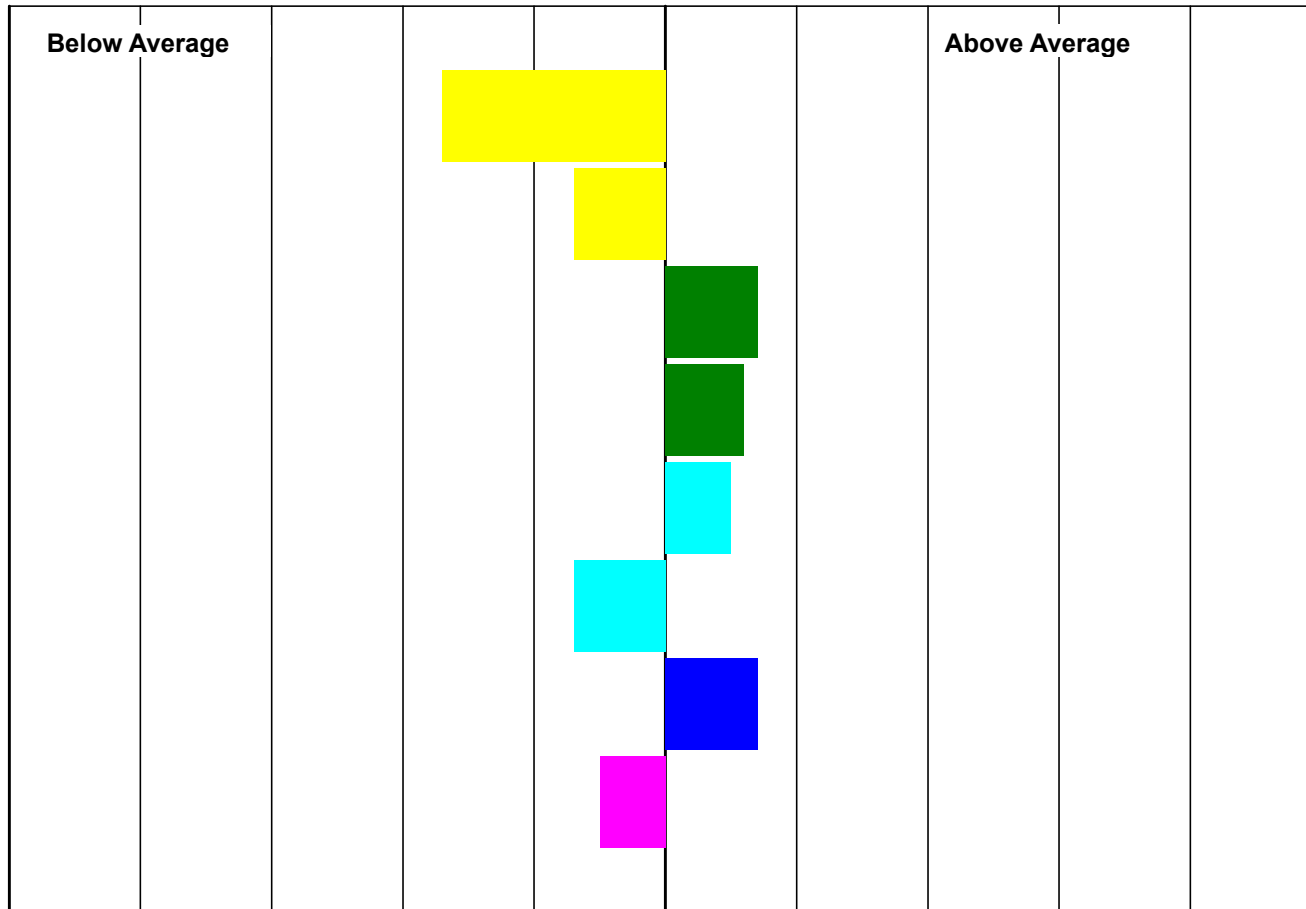

	EBV	Accuracy
Litter Size	-0.05	56
Mat' Ability	0.00	66
8 Week Wt	1.45	75
Scan Wt	3.73	66
Muscle Depth*	0.89	73
<small>* Weight Adjusted</small>		
Fat Depth*	-0.33	75
<small>* Weight Adjusted</small>		
T. Sire Index	181	69
Maternal Index	128	57

BLUP RUN DATE: 22/03/2019

Produced by Signet Breeding Services

Stoneleigh Park, Kenilworth, Warwickshire, CV8 2TL Tel: 0247 647 8829



National Terminal Sire Evaluation

Lot: 40 DOWNKILLYBEGS C03:B0027

Sire: MAINEVIEW ARMANI X78:A0796

Dam: C03:U0007

Ultrasound Scanned: Yes

Date of Birth 07/09/2018

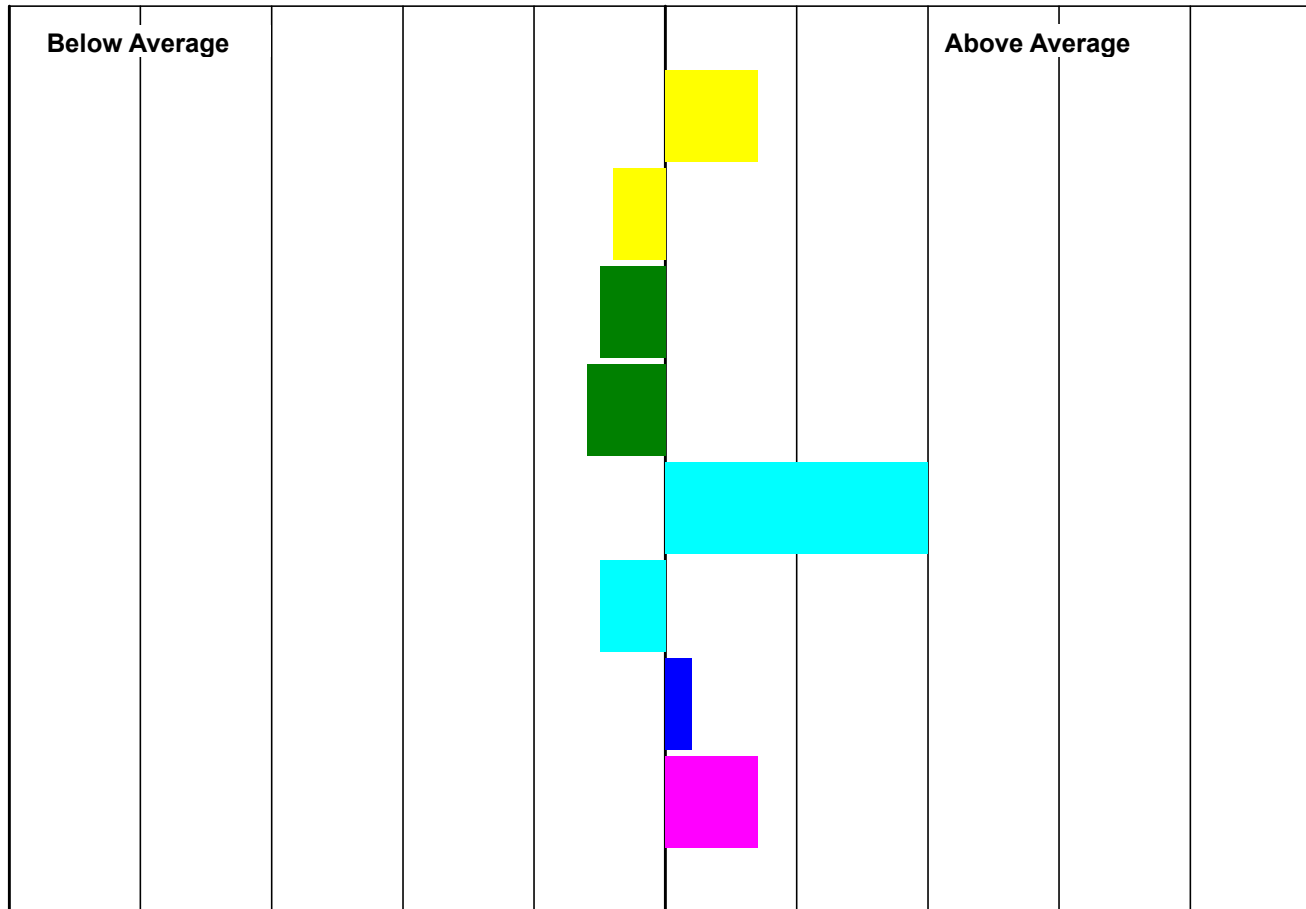

	EBV	Accuracy
Litter Size	0.05	56
Mat' Ability	0.09	63
8 Week Wt	0.49	74
Scan Wt	1.08	63
Muscle Depth*	1.85	71
<small>* Weight Adjusted</small>		
Fat Depth*	-0.27	74
<small>* Weight Adjusted</small>		
T. Sire Index	161	67
Maternal Index	173	56

BLUP RUN DATE: 22/03/2019

Produced by Signet Breeding Services

Stoneleigh Park, Kenilworth, Warwickshire, CV8 2TL Tel: 0247 647 8829



National Terminal Sire Evaluation

Lot: 41 DOWNKILLYBEGS C03:B0056

Sire: DOWNKILLYBEGS ZEEBO C03:Z0016

Dam: C03:Z0030

Ultrasound Scanned: Yes

Date of Birth 19/09/2018

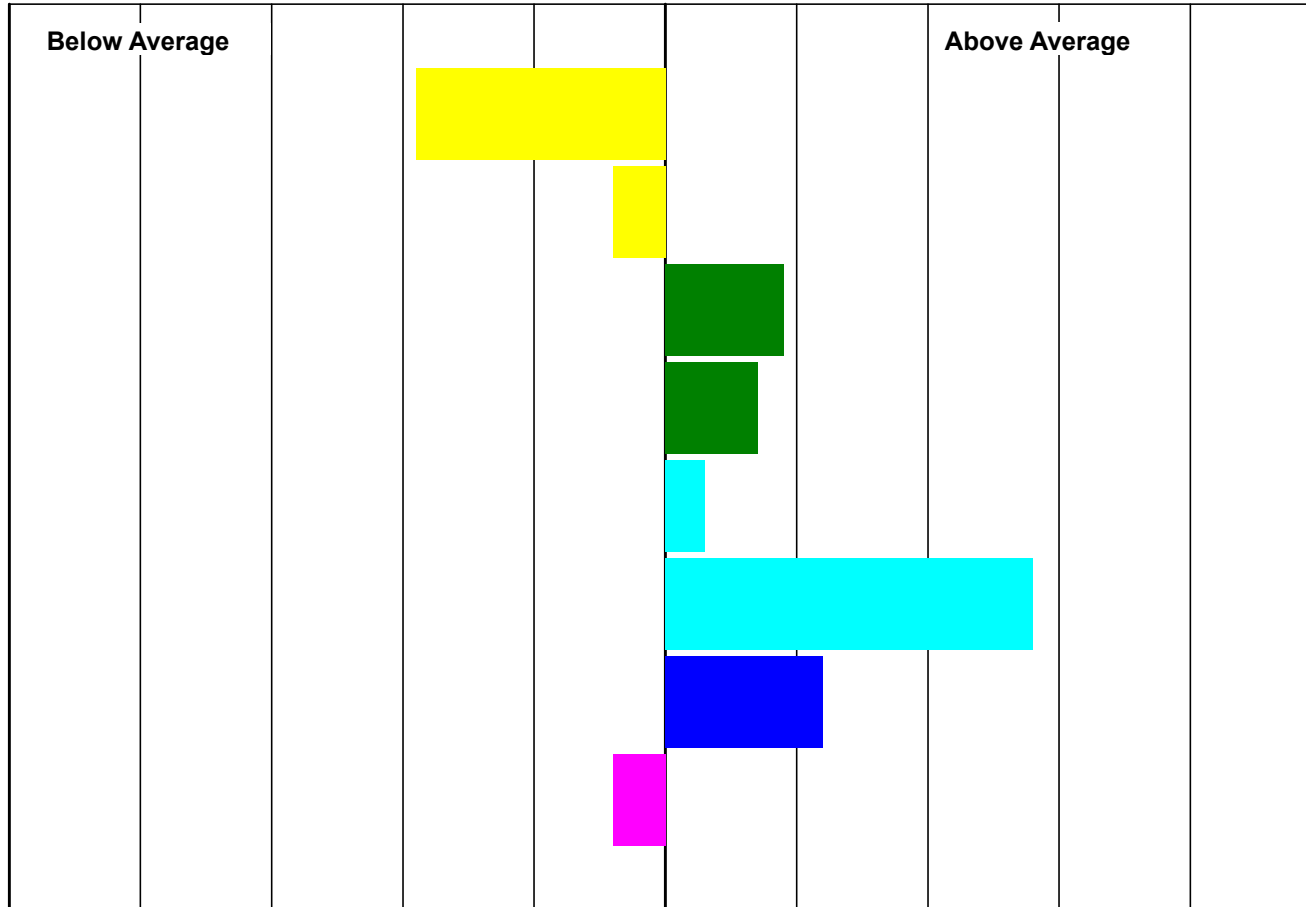

	EBV	Accuracy
Litter Size	-0.06	54
Mat' Ability	0.10	65
8 Week Wt	1.60	75
Scan Wt	3.78	65
Muscle Depth*	0.76	72
<small>* Weight Adjusted</small>		
Fat Depth*	0.70	75
<small>* Weight Adjusted</small>		
T. Sire Index	202	69
Maternal Index	132	54

BLUP RUN DATE: 22/03/2019

Produced by Signet Breeding Services

Stoneleigh Park, Kenilworth, Warwickshire, CV8 2TL Tel: 0247 647 8829



National Terminal Sire Evaluation

Lot: 42 DOWNKILLYBEGS C03:B0048

Sire: DOWNKILLYBEGS ZEEBO C03:Z0016

Dam: C03:W0200

Ultrasound Scanned: Yes

Date of Birth 15/09/2018

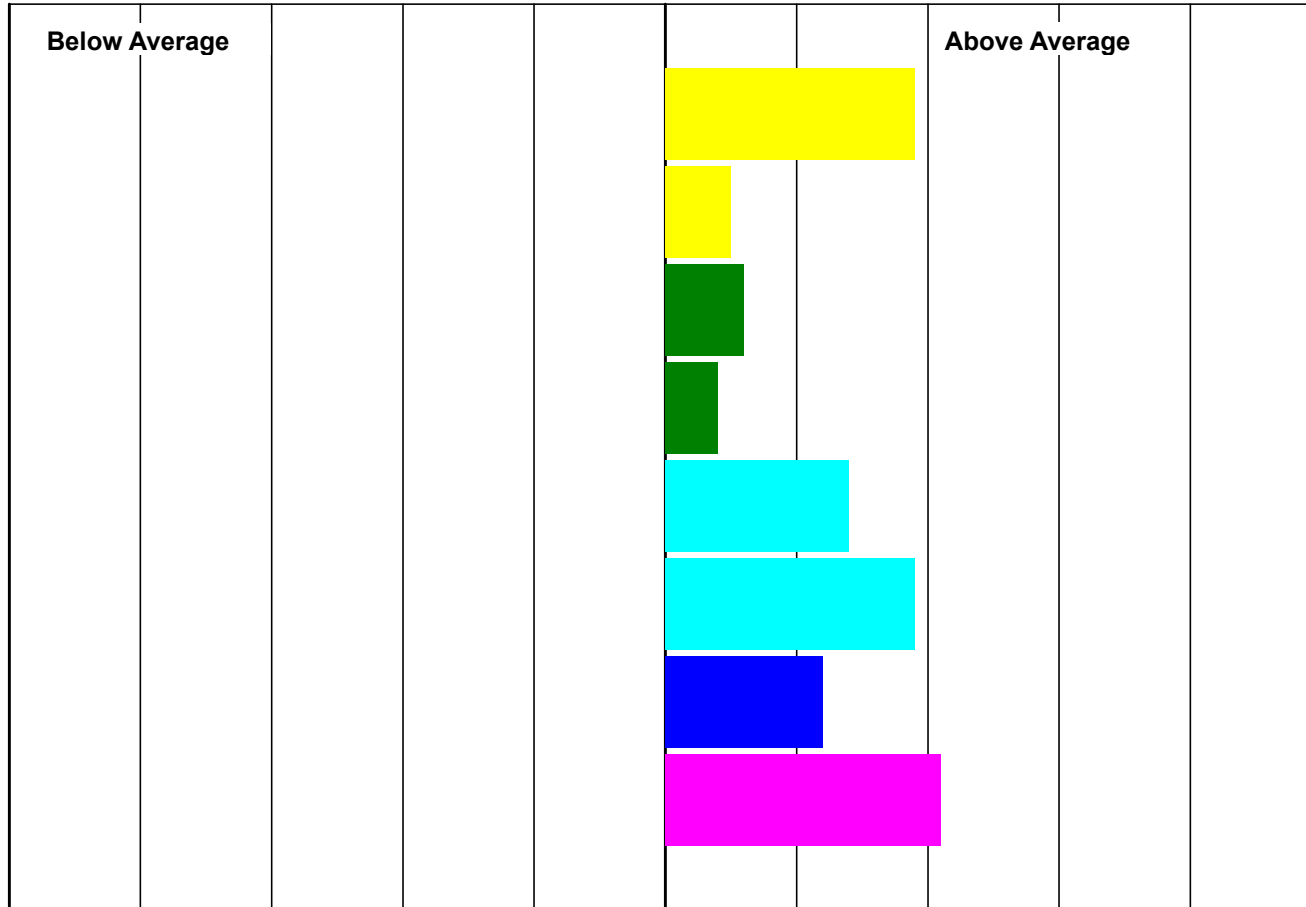

	EBV	Accuracy
Litter Size	0.10	54
Mat' Ability	0.38	64
8 Week Wt	1.35	74
Scan Wt	3.30	64
Muscle Depth*	1.45	71
<small>* Weight Adjusted</small>		
Fat Depth*	0.41	73
<small>* Weight Adjusted</small>		
T. Sire Index	204	68
Maternal Index	228	54

BLUP RUN DATE: 22/03/2019

Produced by Signet Breeding Services

Stoneleigh Park, Kenilworth, Warwickshire, CV8 2TL Tel: 0247 647 8829



National Terminal Sire Evaluation

Lot: 44 DOWNKILLYBEGS C03:B0046

Sire: DEVERILL XAVI G64:X4694

Dam: C03:W0030

Ultrasound Scanned: Yes

Date of Birth 13/09/2018

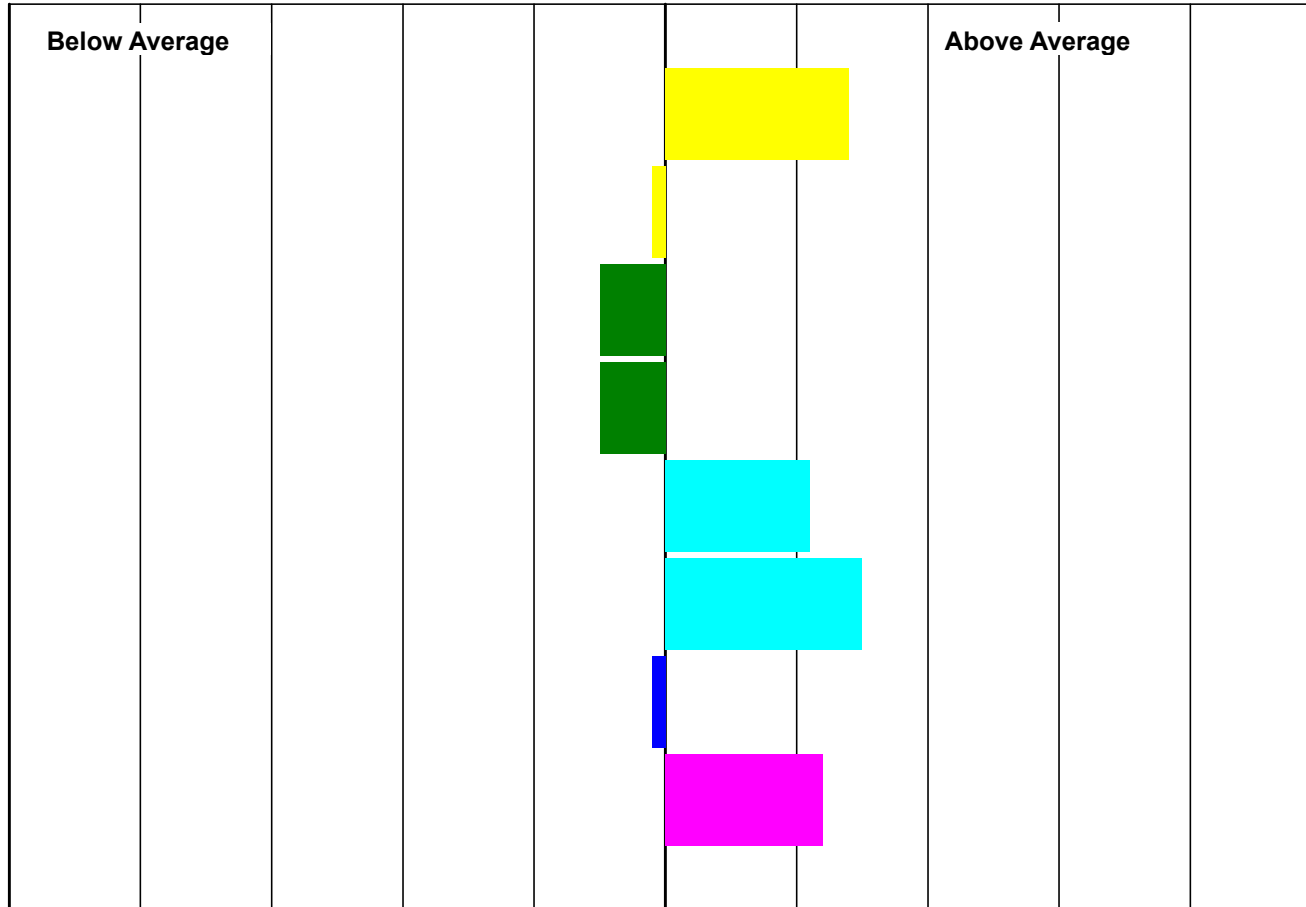

	EBV	Accuracy
Litter Size	0.08	47
Mat' Ability	0.18	66
8 Week Wt	0.51	76
Scan Wt	1.28	66
Muscle Depth*	1.30	73
<small>* Weight Adjusted</small>		
Fat Depth*	0.30	75
<small>* Weight Adjusted</small>		
T. Sire Index	150	69
Maternal Index	192	51

BLUP RUN DATE: 22/03/2019

Produced by Signet Breeding Services

Stoneleigh Park, Kenilworth, Warwickshire, CV8 2TL Tel: 0247 647 8829



National Terminal Sire Evaluation

Lot: 45 DOWNKILLYBEGS C03:B0059

Sire: NEWTONCOOMBE WIZARD A21:W0527

Dam: C03:W0095

Ultrasound Scanned: Yes

Date of Birth 19/09/2018

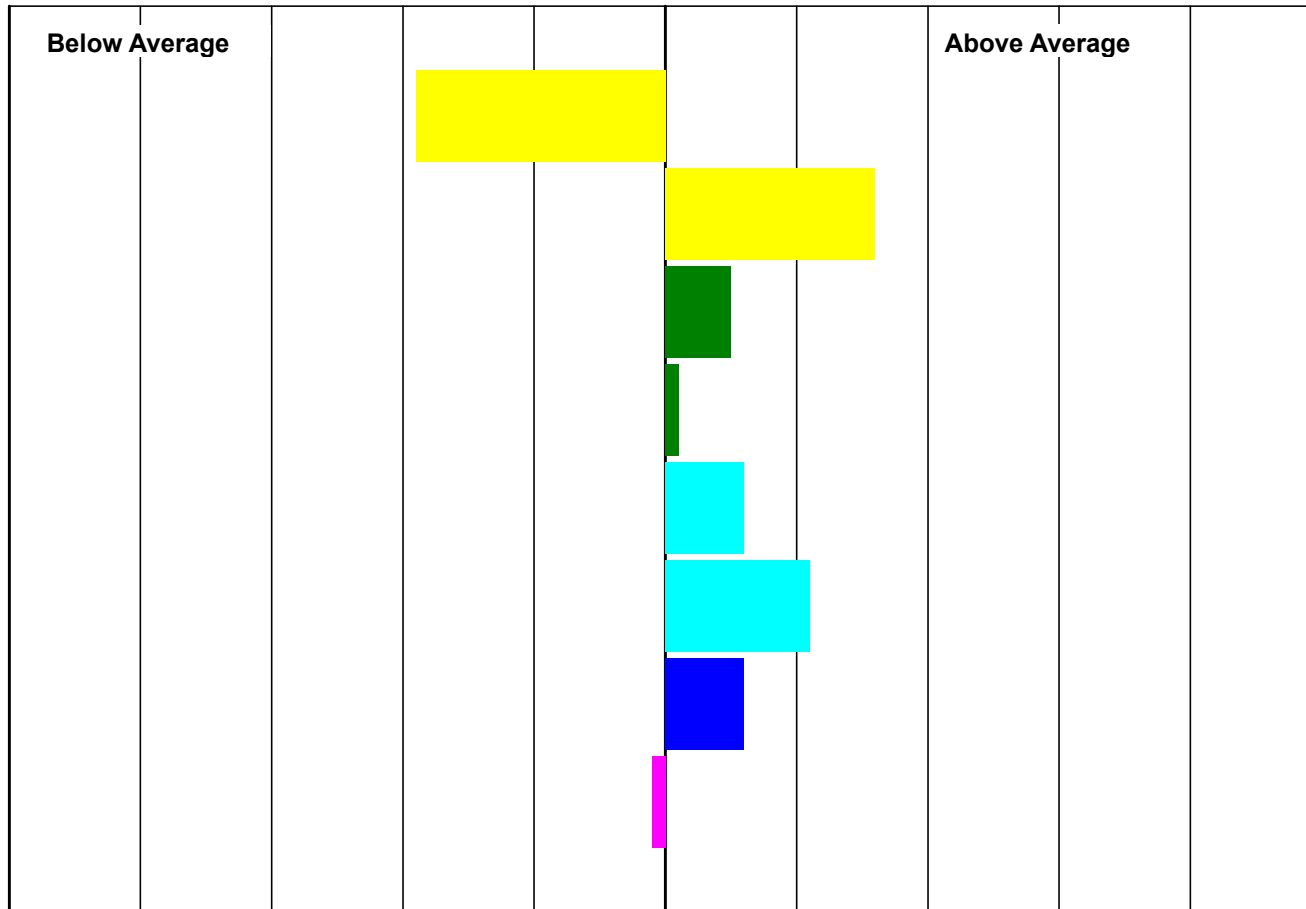

	EBV	Accuracy
Litter Size	-0.06	65
Mat' Ability	0.75	69
8 Week Wt	1.29	77
Scan Wt	2.67	69
Muscle Depth*	0.98	75
<small>* Weight Adjusted</small>		
Fat Depth*	0.19	77
<small>* Weight Adjusted</small>		
T. Sire Index	176	71
Maternal Index	146	64

BLUP RUN DATE: 22/03/2019

Produced by Signet Breeding Services

Stoneleigh Park, Kenilworth, Warwickshire, CV8 2TL Tel: 0247 647 8829



National Terminal Sire Evaluation

Lot: 76 SOUTHBANK W73:A00368

Sire: DOWNKILLYBEGS C03:Z0057

Dam: S19:U0415

Ultrasound Scanned:

Date of Birth 21/10/2017

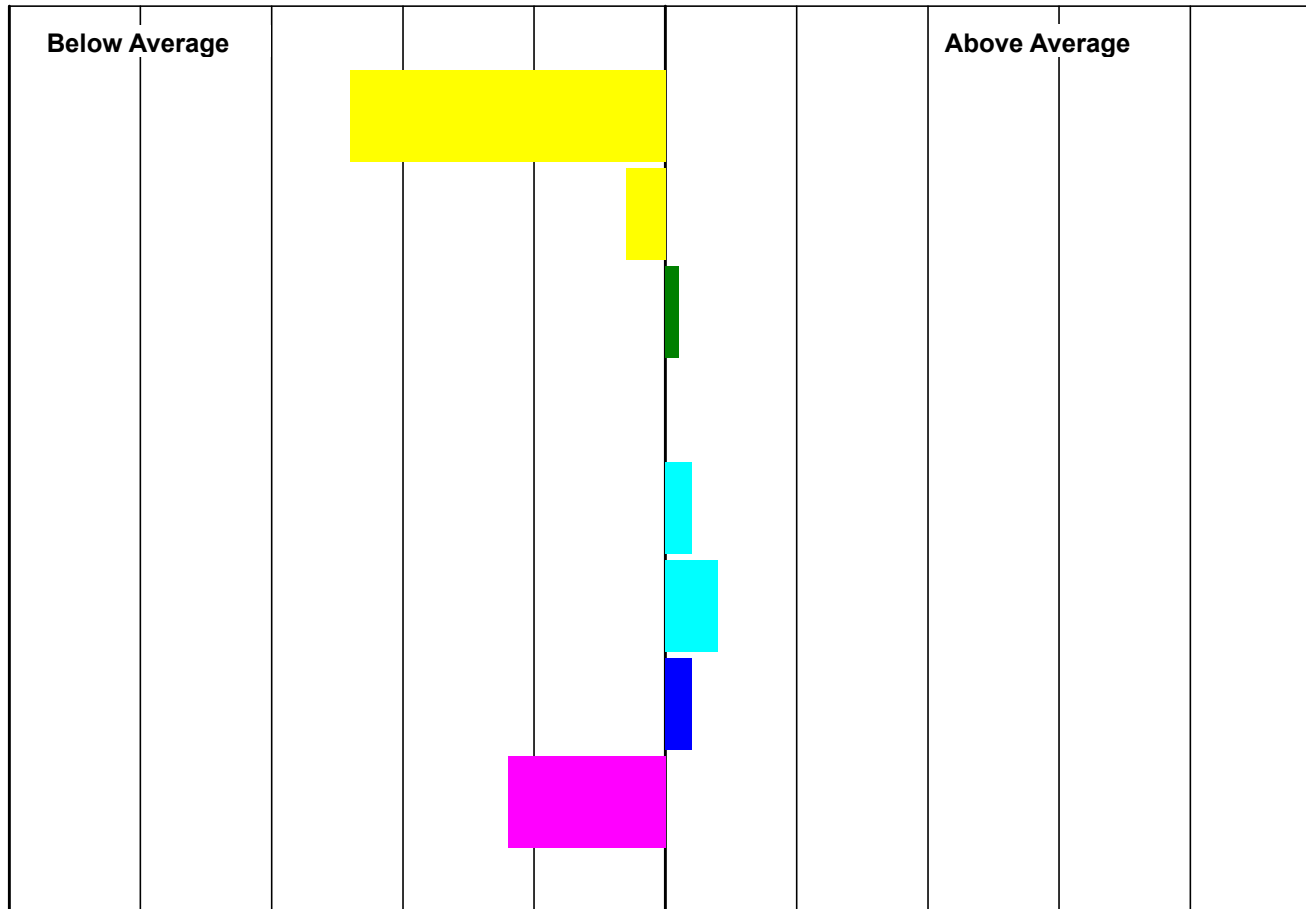

	EBV	Accuracy
Litter Size	-0.08	55
Mat' Ability	0.11	56
8 Week Wt	0.99	59
Scan Wt	2.45	56
Muscle Depth*	0.68	51
<small>* Weight Adjusted</small>		
Fat Depth*	0.00	51
<small>* Weight Adjusted</small>		
T. Sire Index	161	54
Maternal Index	101	56

BLUP RUN DATE: 22/03/2019

Produced by Signet Breeding Services

Stoneleigh Park, Kenilworth, Warwickshire, CV8 2TL Tel: 0247 647 8829



National Terminal Sire Evaluation

Lot: 77 SOUTHBANK W73:A00330

Sire: RICHHILL XENO M74:X0600

Dam: W73:X0268

Ultrasound Scanned:

Date of Birth 13/10/2017

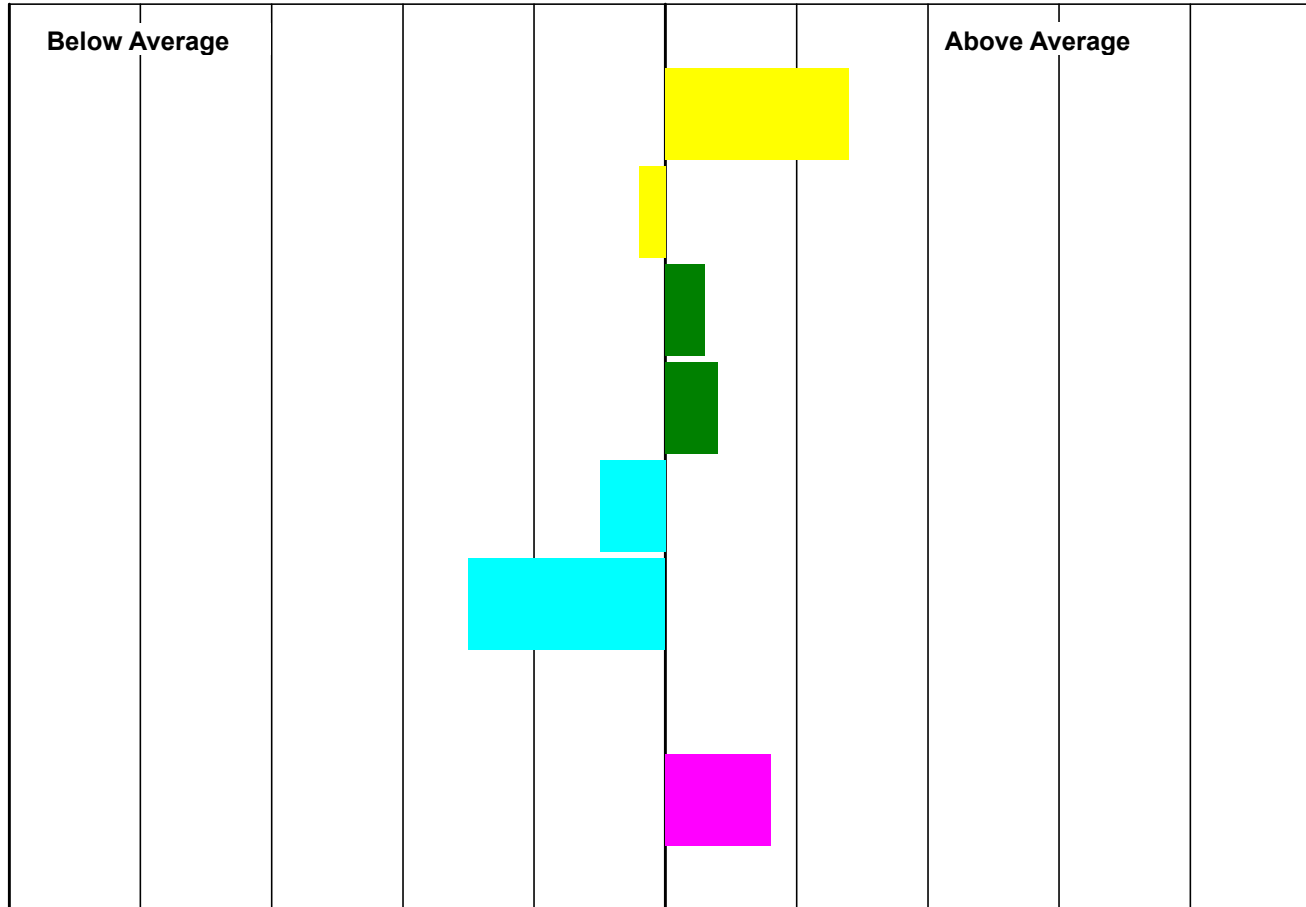

	EBV	Accuracy
Litter Size	0.08	54
Mat' Ability	0.17	58
8 Week Wt	1.12	62
Scan Wt	3.16	58
Muscle Depth*	0.28	46
<small>* Weight Adjusted</small>		
Fat Depth*	-0.58	47
<small>* Weight Adjusted</small>		
T. Sire Index	151	55
Maternal Index	180	55

BLUP RUN DATE: 22/03/2019

Produced by Signet Breeding Services

Stoneleigh Park, Kenilworth, Warwickshire, CV8 2TL Tel: 0247 647 8829



National Terminal Sire Evaluation

Lot: 81 NEWTONCOOMBE A21:A0805

Sire: BALLYTAGGART WHIRLWIND K75:W1224

Dam: A21:W0520

Ultrasound Scanned: Yes

Date of Birth 01/10/2017

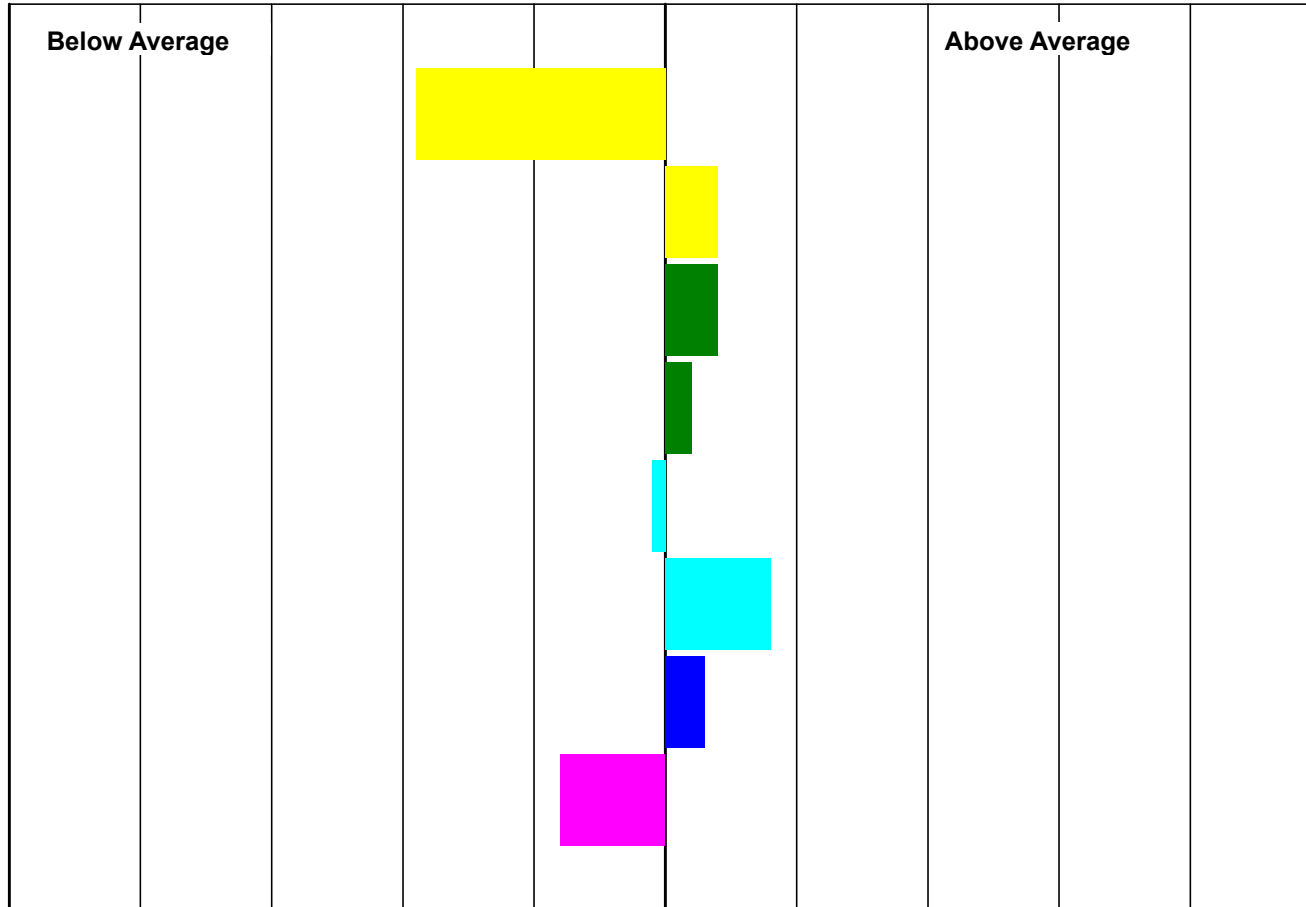

	EBV	Accuracy
Litter Size	-0.06	67
Mat' Ability	0.36	70
8 Week Wt	1.18	77
Scan Wt	2.78	70
Muscle Depth*	0.49	74
<small>* Weight Adjusted</small>		
Fat Depth*	0.09	76
<small>* Weight Adjusted</small>		
T. Sire Index	164	72
Maternal Index	117	67

BLUP RUN DATE: 22/03/2019

Produced by Signet Breeding Services

Stoneleigh Park, Kenilworth, Warwickshire, CV8 2TL Tel: 0247 647 8829



National Terminal Sire Evaluation

Lot: 82 NEWTONCOOMBE A21:A0813

Sire: BALLYTAGGART WHIRLWIND K75:W1224

Dam: A21:S0220

Ultrasound Scanned: Yes

Date of Birth 02/10/2017

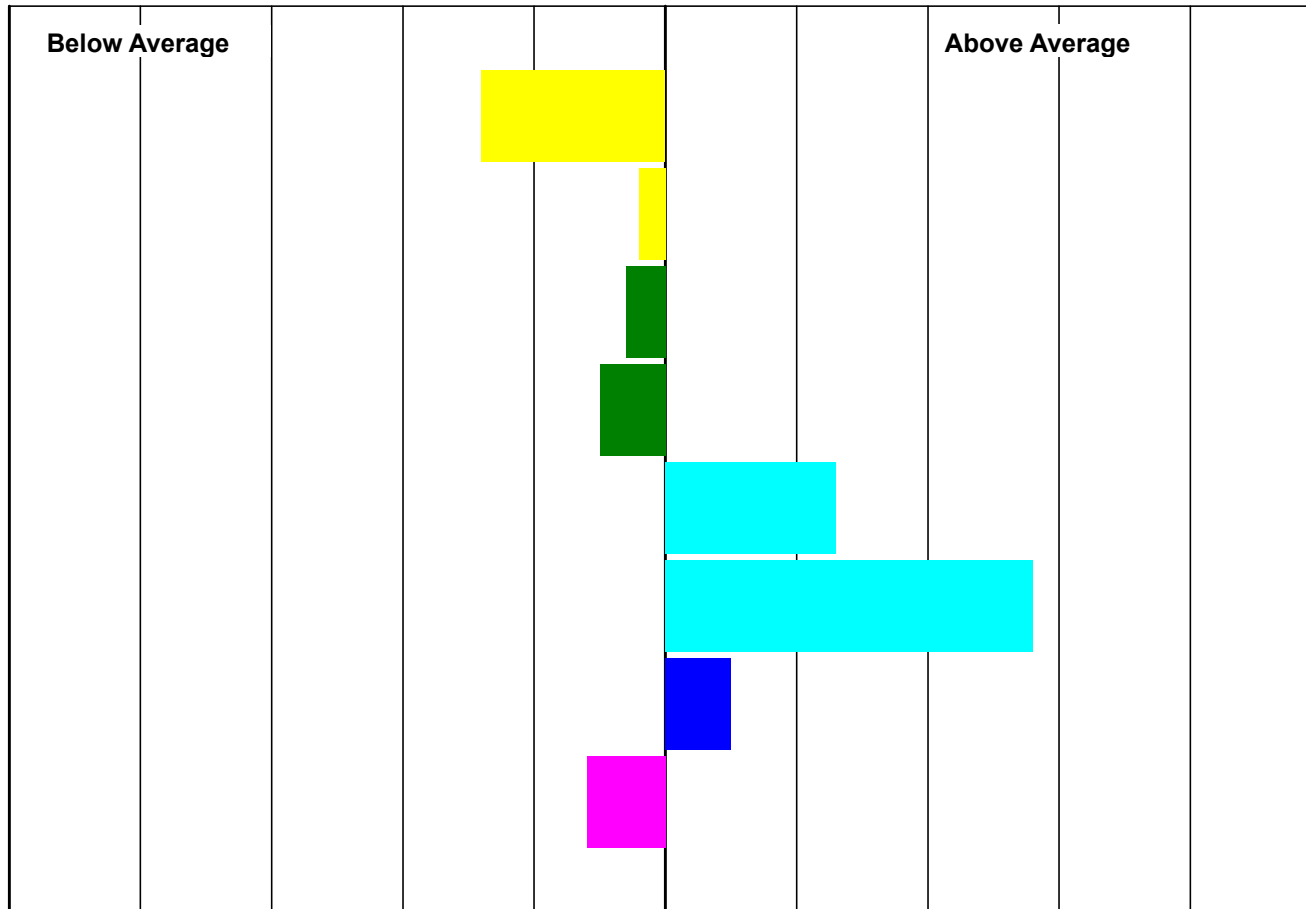

	EBV	Accuracy
Litter Size	-0.04	68
Mat' Ability	0.15	70
8 Week Wt	0.61	77
Scan Wt	1.37	70
Muscle Depth*	1.42	73
<small>* Weight Adjusted</small>		
Fat Depth*	0.70	75
<small>* Weight Adjusted</small>		
T. Sire Index	174	72
Maternal Index	125	67

BLUP RUN DATE: 22/03/2019

Produced by Signet Breeding Services

Stoneleigh Park, Kenilworth, Warwickshire, CV8 2TL Tel: 0247 647 8829



National Terminal Sire Evaluation

Lot: 83 NEWTONCOOMBE A21:A0833

Sire: BALLYTAGGART WHIRLWIND K75:W1224

Dam: A21:W0545

Ultrasound Scanned: Yes

Date of Birth 07/10/2017

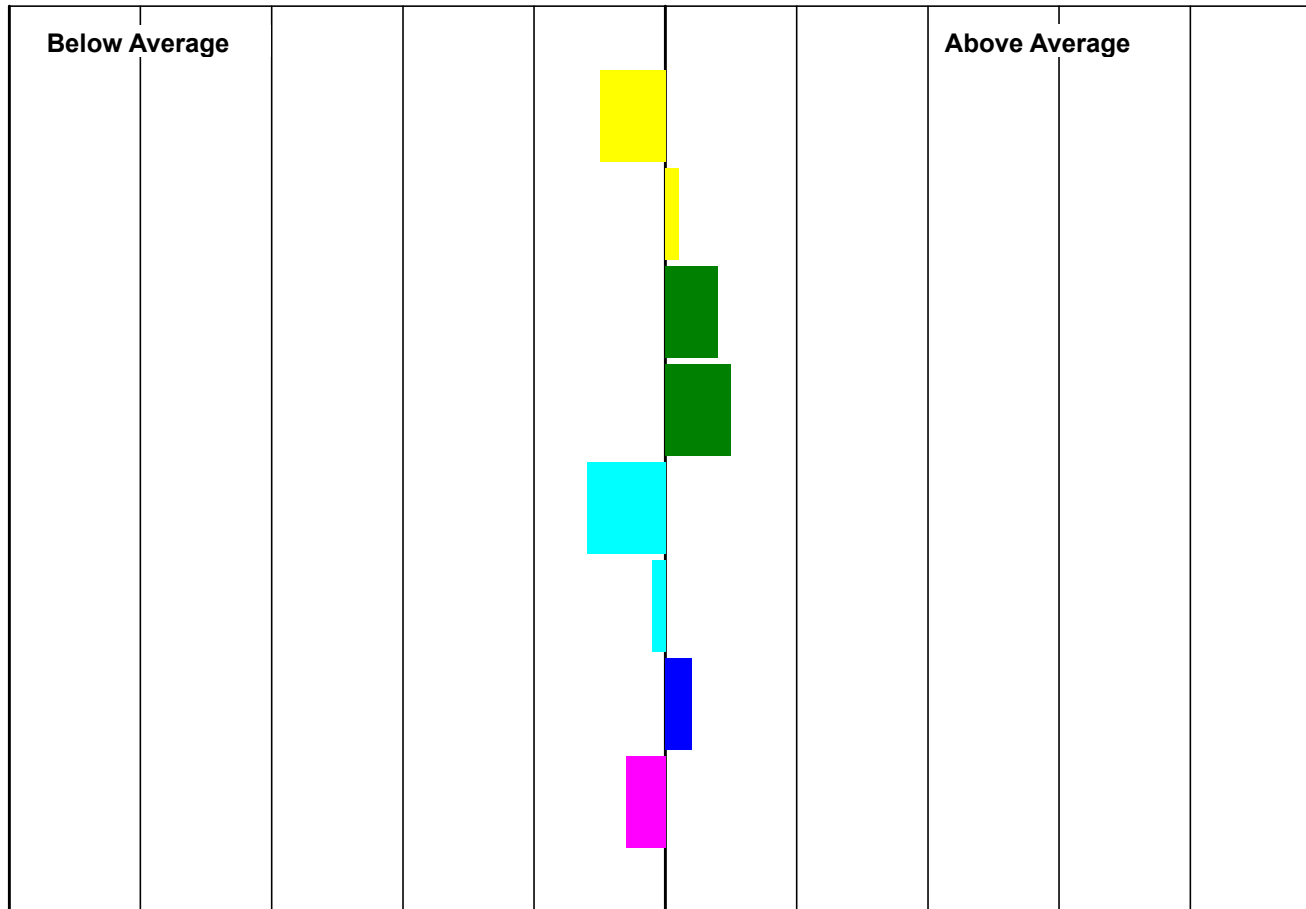

	EBV	Accuracy
Litter Size	0.00	67
Mat' Ability	0.25	70
8 Week Wt	1.20	77
Scan Wt	3.36	70
Muscle Depth*	0.17	75
<small>* Weight Adjusted</small>		
Fat Depth*	-0.16	77
<small>* Weight Adjusted</small>		
T. Sire Index	160	72
Maternal Index	136	66

BLUP RUN DATE: 22/03/2019

Produced by Signet Breeding Services

Stoneleigh Park, Kenilworth, Warwickshire, CV8 2TL Tel: 0247 647 8829



National Terminal Sire Evaluation

Lot: 84 NEWTONCOOMBE A21:A0844

Sire: BALLYTAGGART WHIRLWIND K75:W1224

Dam: A21:W0510

Ultrasound Scanned: Yes

Date of Birth 09/10/2017

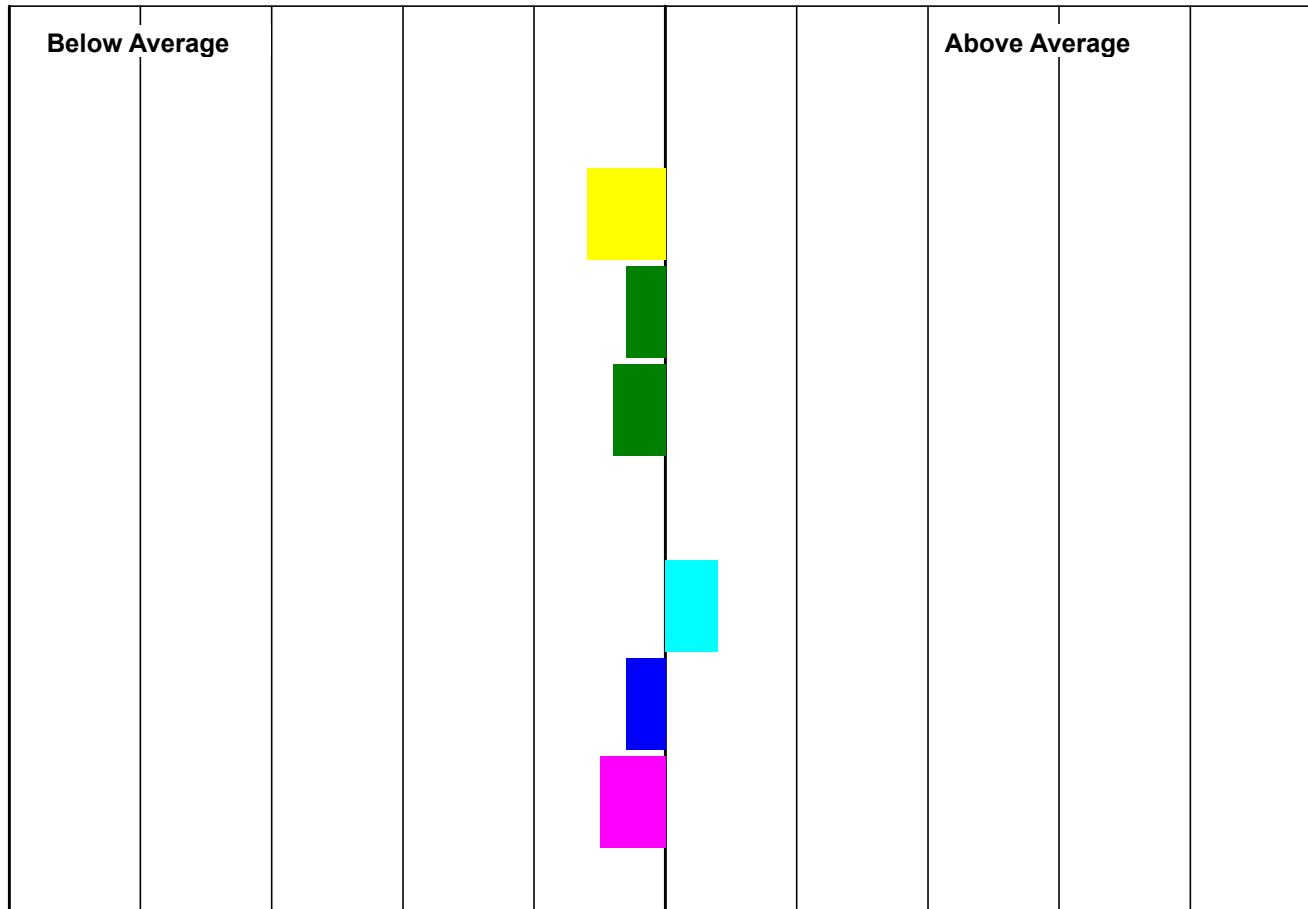

	EBV	Accuracy
Litter Size	0.02	67
Mat' Ability	0.01	70
8 Week Wt	0.68	78
Scan Wt	1.45	70
Muscle Depth*	0.54	76
<small>* Weight Adjusted</small>		
Fat Depth*	-0.02	77
<small>* Weight Adjusted</small>		
T. Sire Index	140	73
Maternal Index	130	67

BLUP RUN DATE: 22/03/2019

Produced by Signet Breeding Services

Stoneleigh Park, Kenilworth, Warwickshire, CV8 2TL Tel: 0247 647 8829



National Terminal Sire Evaluation

Lot: 85 NEWTONCOOMBE A21:A0870

Sire: BALLYTAGGART WHIRLWIND K75:W1224

Dam: A21:U0428

Ultrasound Scanned: Yes

Date of Birth 22/11/2017

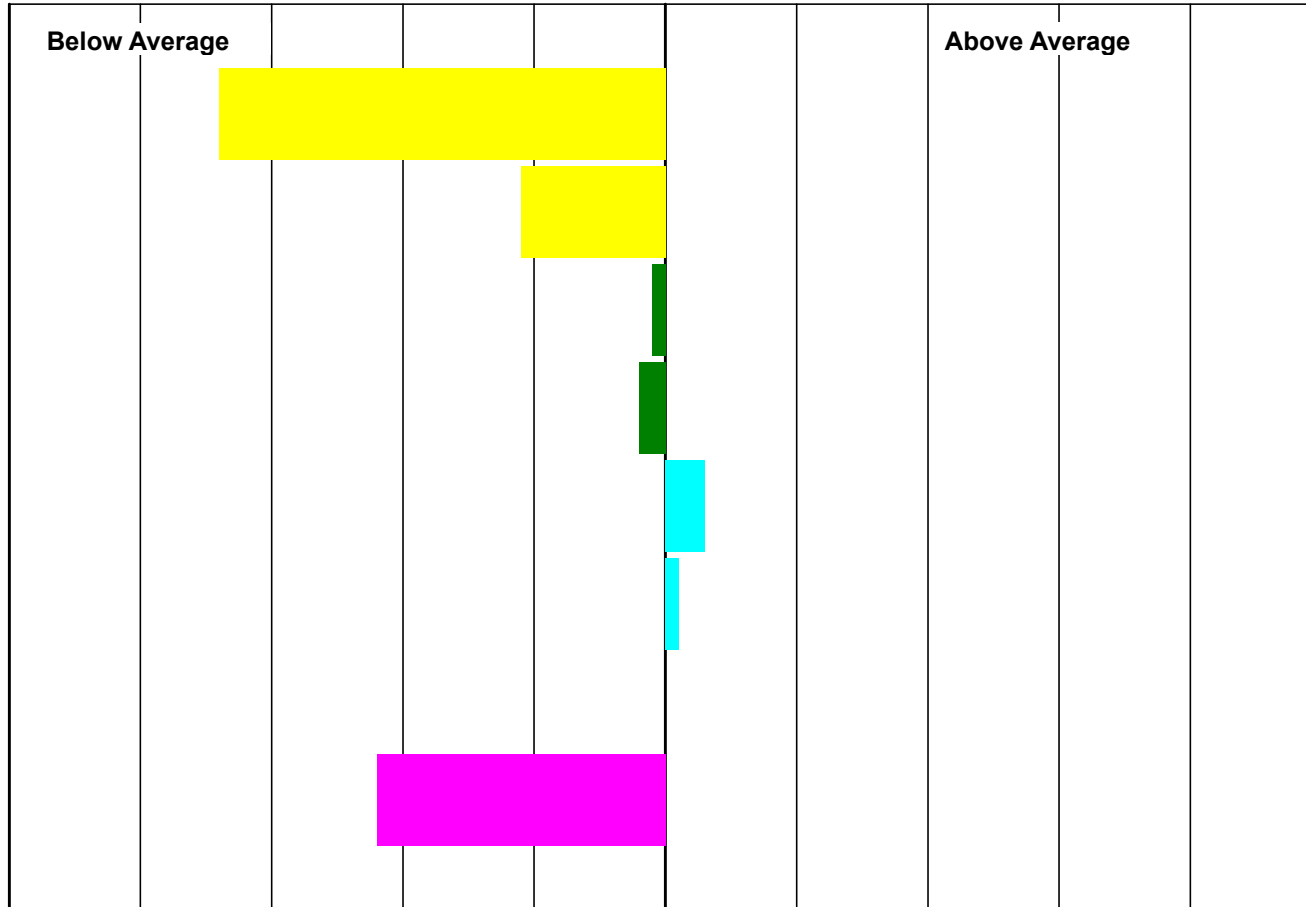

	EBV	Accuracy
Litter Size	-0.12	67
Mat' Ability	-0.16	61
8 Week Wt	0.79	63
Scan Wt	2.02	61
Muscle Depth*	0.78	62
<small>* Weight Adjusted</small>		
Fat Depth*	-0.09	62
<small>* Weight Adjusted</small>		
T. Sire Index	155	61
Maternal Index	65	66

BLUP RUN DATE: 22/03/2019

Produced by Signet Breeding Services

Stoneleigh Park, Kenilworth, Warwickshire, CV8 2TL Tel: 0247 647 8829



National Terminal Sire Evaluation

Lot: 86 DEBEN U39:B0578

Sire: MANOR CROFT P08:Z01118

Dam: 359:Z0157

Ultrasound Scanned: Yes

Date of Birth 06/09/2018

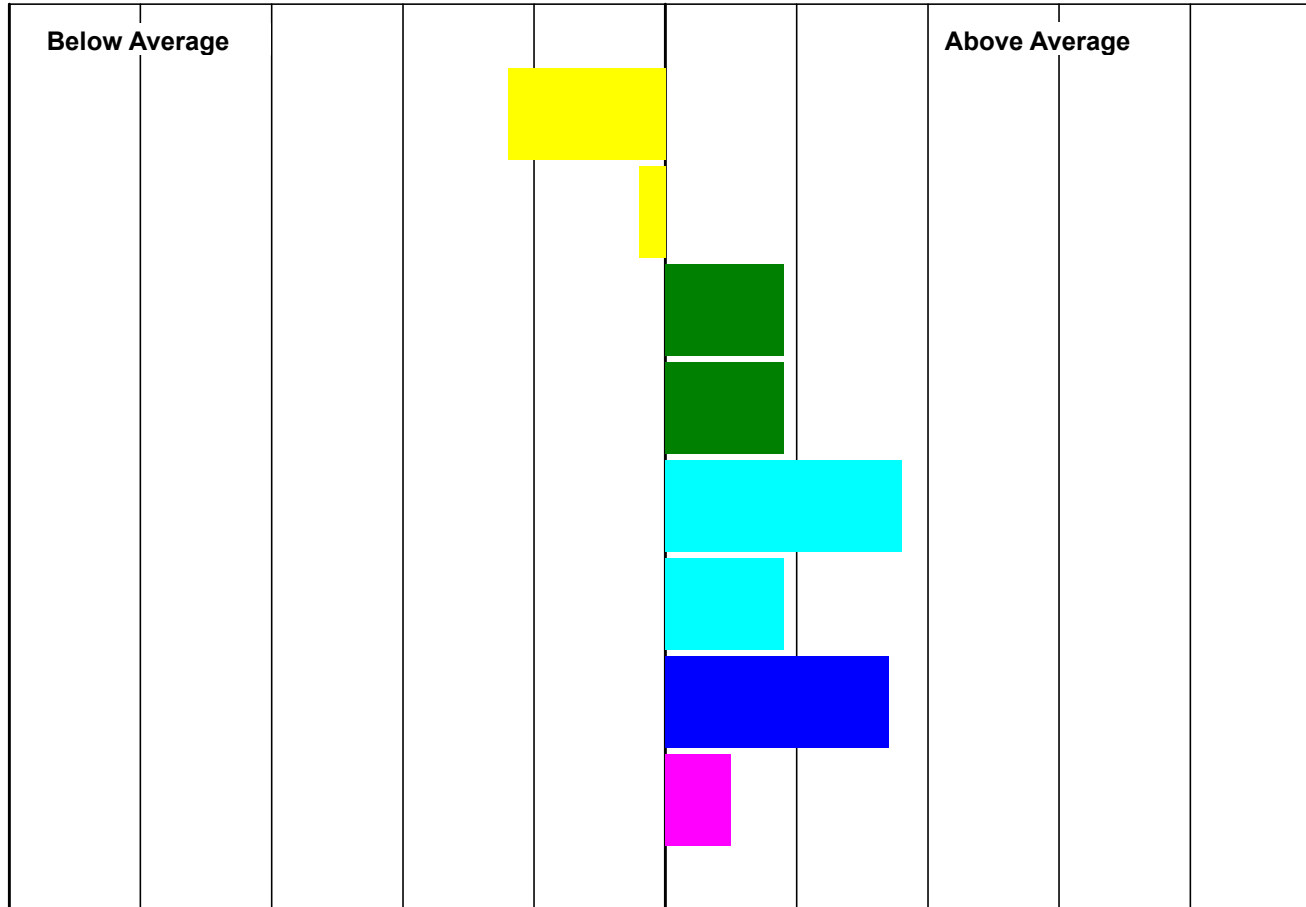

	EBV	Accuracy
Litter Size	-0.03	54
Mat' Ability	0.14	65
8 Week Wt	1.62	76
Scan Wt	4.23	65
Muscle Depth*	1.73	73
<small>* Weight Adjusted</small>		
Fat Depth*	0.14	75
<small>* Weight Adjusted</small>		
T. Sire Index	222	69
Maternal Index	167	55

BLUP RUN DATE: 22/03/2019

Produced by Signet Breeding Services

Stoneleigh Park, Kenilworth, Warwickshire, CV8 2TL Tel: 0247 647 8829



National Terminal Sire Evaluation

Lot: 87 DEBEN U39:B0630

Sire: BALLYTAGGART XENON K75:X1417

Dam: U39:X0281

Ultrasound Scanned: Yes

Date of Birth 20/09/2018

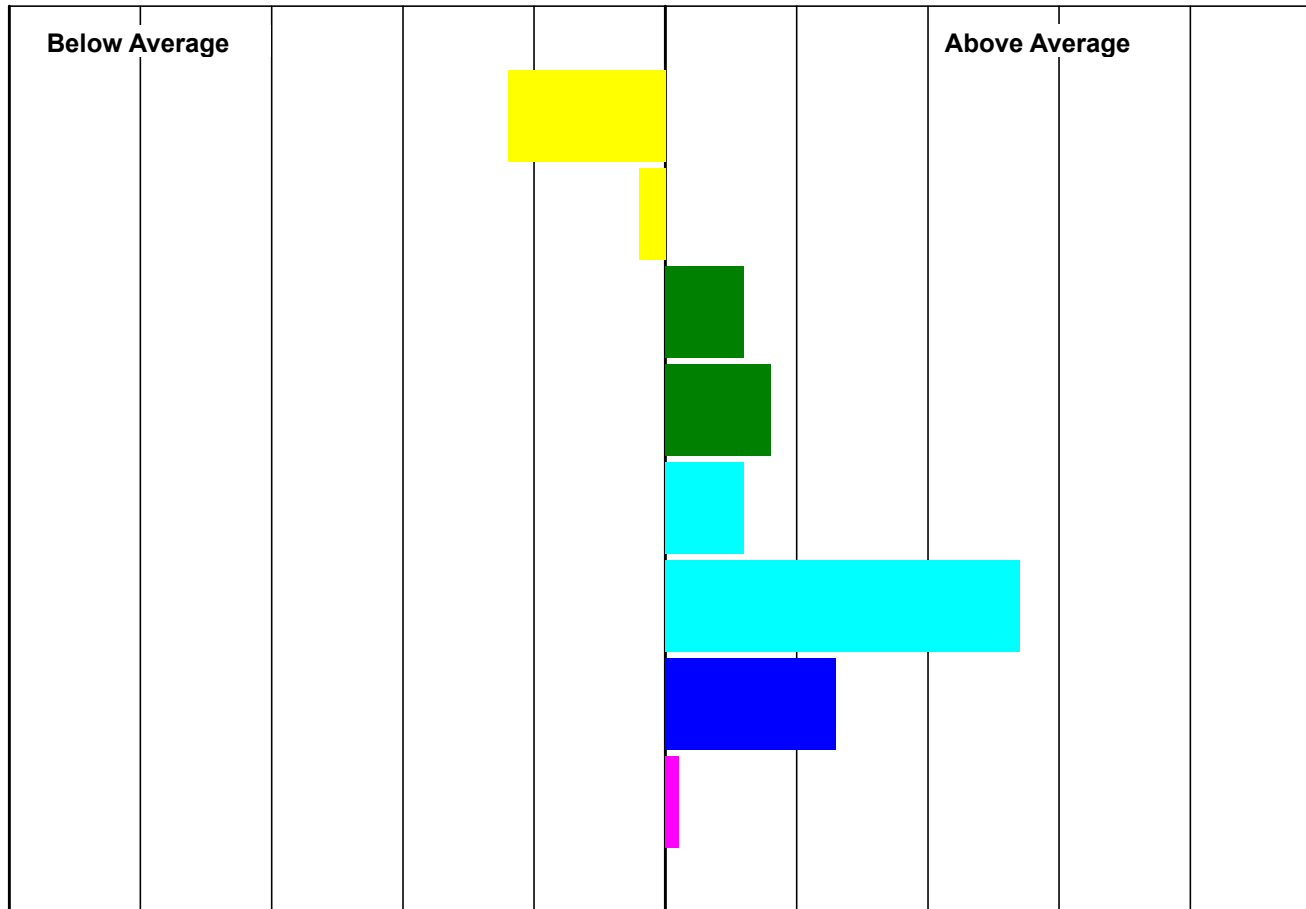

	EBV	Accuracy
Litter Size	-0.03	58
Mat' Ability	0.15	67
8 Week Wt	1.38	77
Scan Wt	3.97	67
Muscle Depth*	0.98	73
<small>* Weight Adjusted</small>		
Fat Depth*	0.67	75
<small>* Weight Adjusted</small>		
T. Sire Index	205	70
Maternal Index	150	59

BLUP RUN DATE: 22/03/2019

Produced by Signet Breeding Services

Stoneleigh Park, Kenilworth, Warwickshire, CV8 2TL Tel: 0247 647 8829



National Terminal Sire Evaluation

Lot: 88 DEBEN U39:B0633

Sire: BALLYTAGGART XENON K75:X1417

Dam: U39:T0034

Ultrasound Scanned: Yes

Date of Birth 21/09/2018

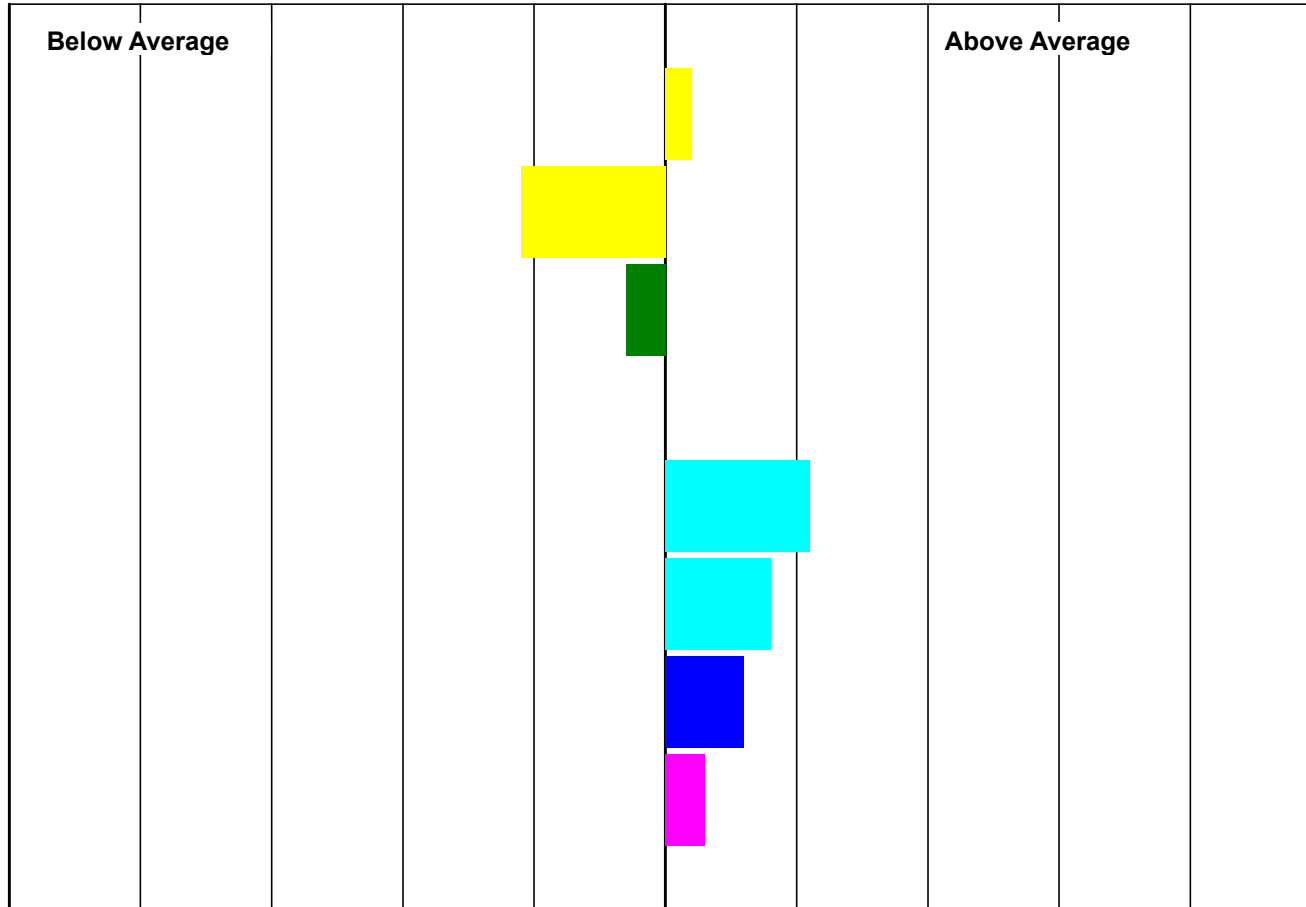

	EBV	Accuracy
Litter Size	0.03	59
Mat' Ability	-0.13	68
8 Week Wt	0.67	77
Scan Wt	2.31	68
Muscle Depth*	1.30	73
<small>* Weight Adjusted</small>		
Fat Depth*	0.11	75
<small>* Weight Adjusted</small>		
T. Sire Index	177	71
Maternal Index	160	60

BLUP RUN DATE: 22/03/2019

Produced by Signet Breeding Services

Stoneleigh Park, Kenilworth, Warwickshire, CV8 2TL Tel: 0247 647 8829



National Terminal Sire Evaluation

Lot: 89 DEBEN U39:B0576

Sire: BALLYTAGGART XENON K75:X1417

Dam: U39:Z0369

Ultrasound Scanned: Yes

Date of Birth 05/09/2018

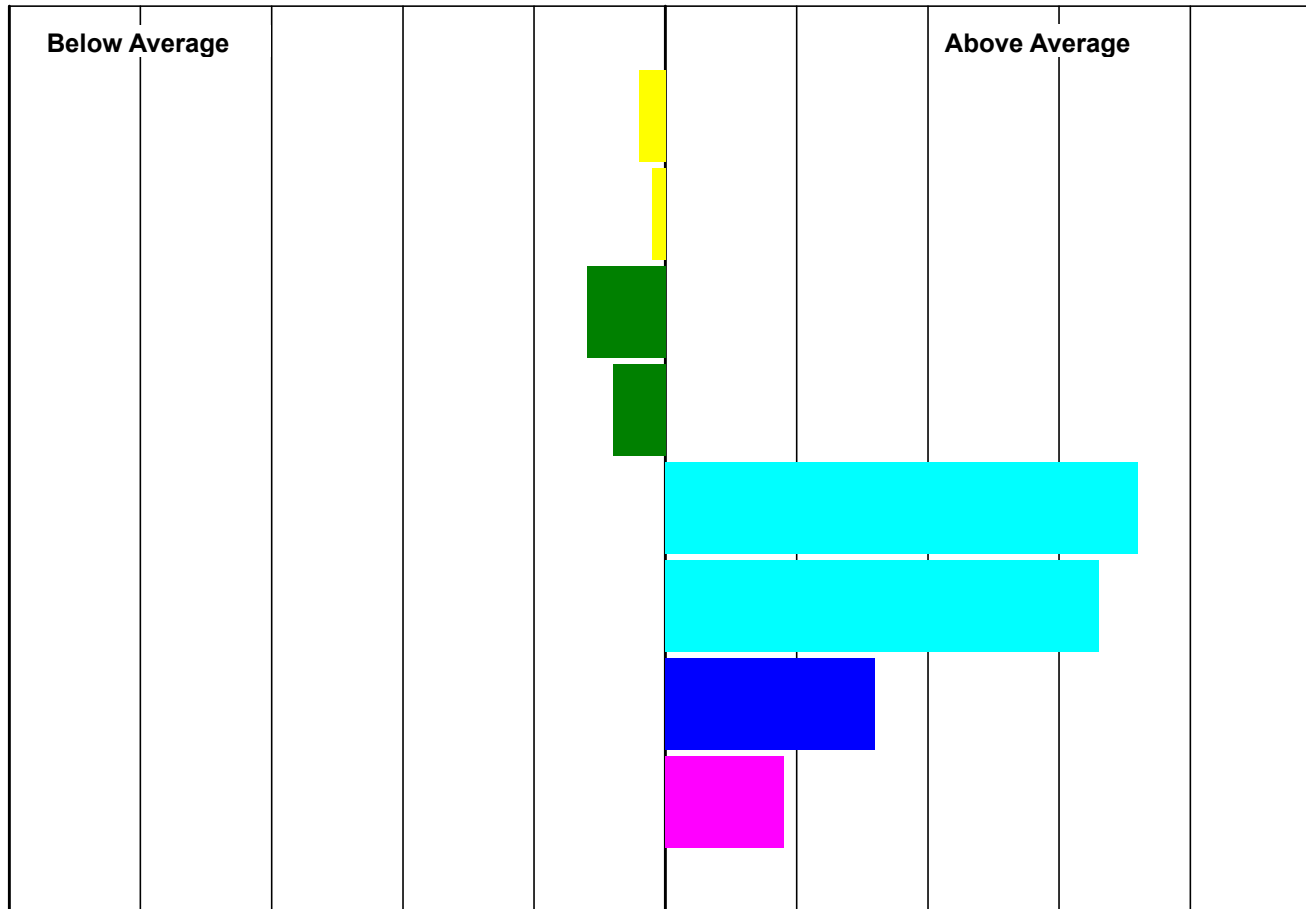

	EBV	Accuracy
Litter Size	0.01	56
Mat' Ability	0.20	68
8 Week Wt	0.44	77
Scan Wt	1.49	68
Muscle Depth*	2.86	75
<small>* Weight Adjusted</small>		
Fat Depth*	0.84	77
<small>* Weight Adjusted</small>		
T. Sire Index	219	71
Maternal Index	184	57

BLUP RUN DATE: 22/03/2019

Produced by Signet Breeding Services

Stoneleigh Park, Kenilworth, Warwickshire, CV8 2TL Tel: 0247 647 8829



National Terminal Sire Evaluation

Lot: 103 SHERBORNE 990:B05281

Sire: POORTON 359:X0749

Dam: 990:W2594

Ultrasound Scanned: Yes

Date of Birth 12/09/2018

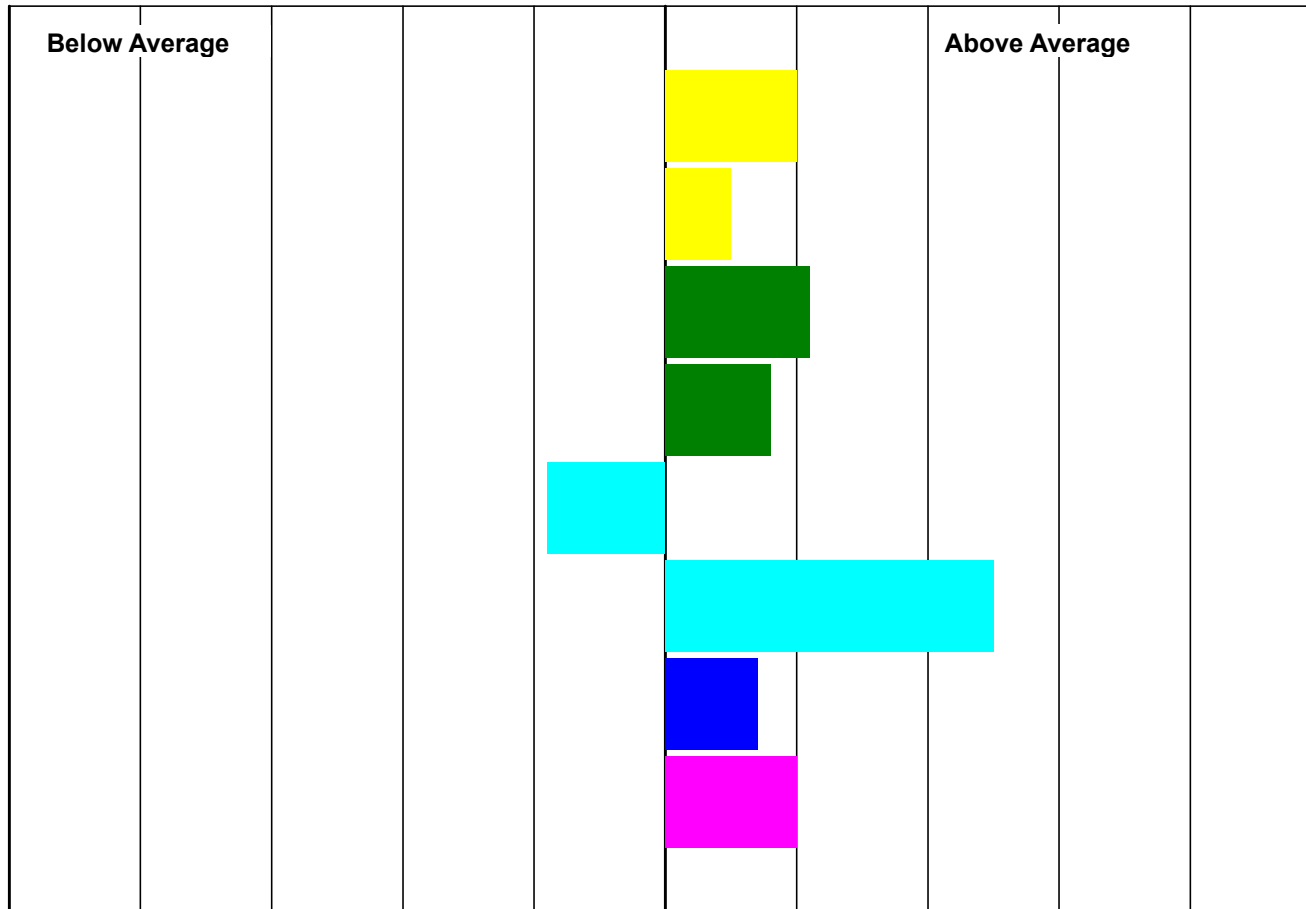

	EBV	Accuracy
Litter Size	0.06	58
Mat' Ability	0.39	67
8 Week Wt	1.78	76
Scan Wt	4.08	67
Muscle Depth*	0.01	73
<small>* Weight Adjusted</small>		
Fat Depth*	0.60	76
<small>* Weight Adjusted</small>		
T. Sire Index	182	70
Maternal Index	185	57

BLUP RUN DATE: 22/03/2019

Produced by Signet Breeding Services

Stoneleigh Park, Kenilworth, Warwickshire, CV8 2TL Tel: 0247 647 8829



National Terminal Sire Evaluation

Lot: 104 SHERBORNE 990:B05284

Sire: POORTON 359:X0749

Dam: 990:W2775

Ultrasound Scanned: Yes

Date of Birth 12/09/2018

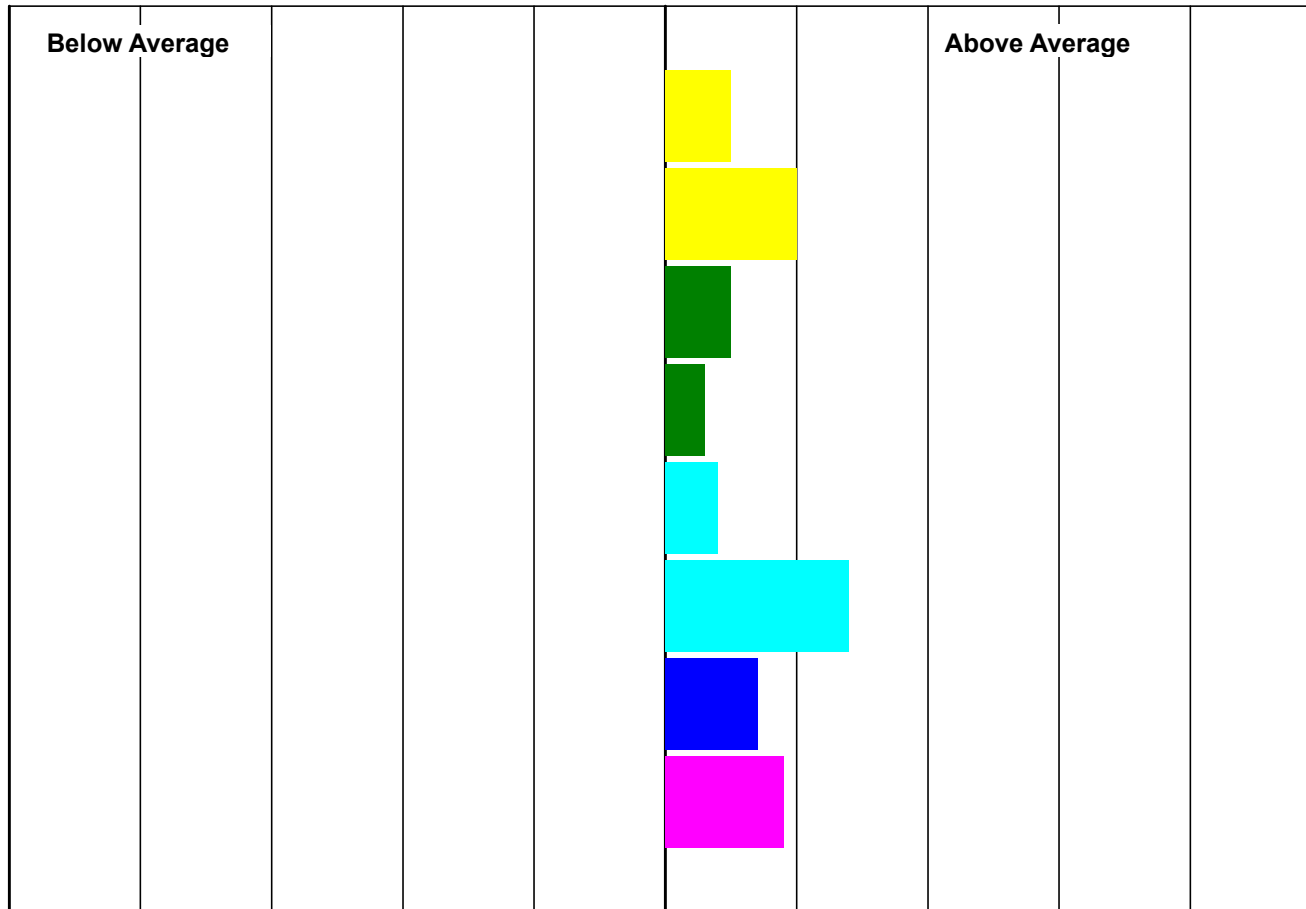

	EBV	Accuracy
Litter Size	0.04	58
Mat' Ability	0.56	68
8 Week Wt	1.26	77
Scan Wt	3.04	68
Muscle Depth*	0.81	74
<small>* Weight Adjusted</small>		
Fat Depth*	0.28	76
<small>* Weight Adjusted</small>		
T. Sire Index	181	71
Maternal Index	181	59

BLUP RUN DATE: 22/03/2019

Produced by Signet Breeding Services

Stoneleigh Park, Kenilworth, Warwickshire, CV8 2TL Tel: 0247 647 8829



National Terminal Sire Evaluation

Lot: 105 SHERBORNE 990:B05285

Sire: BLACKHILL WILLIAM D26:W2910

Dam: 990:W2936

Ultrasound Scanned: Yes

Date of Birth 12/09/2018

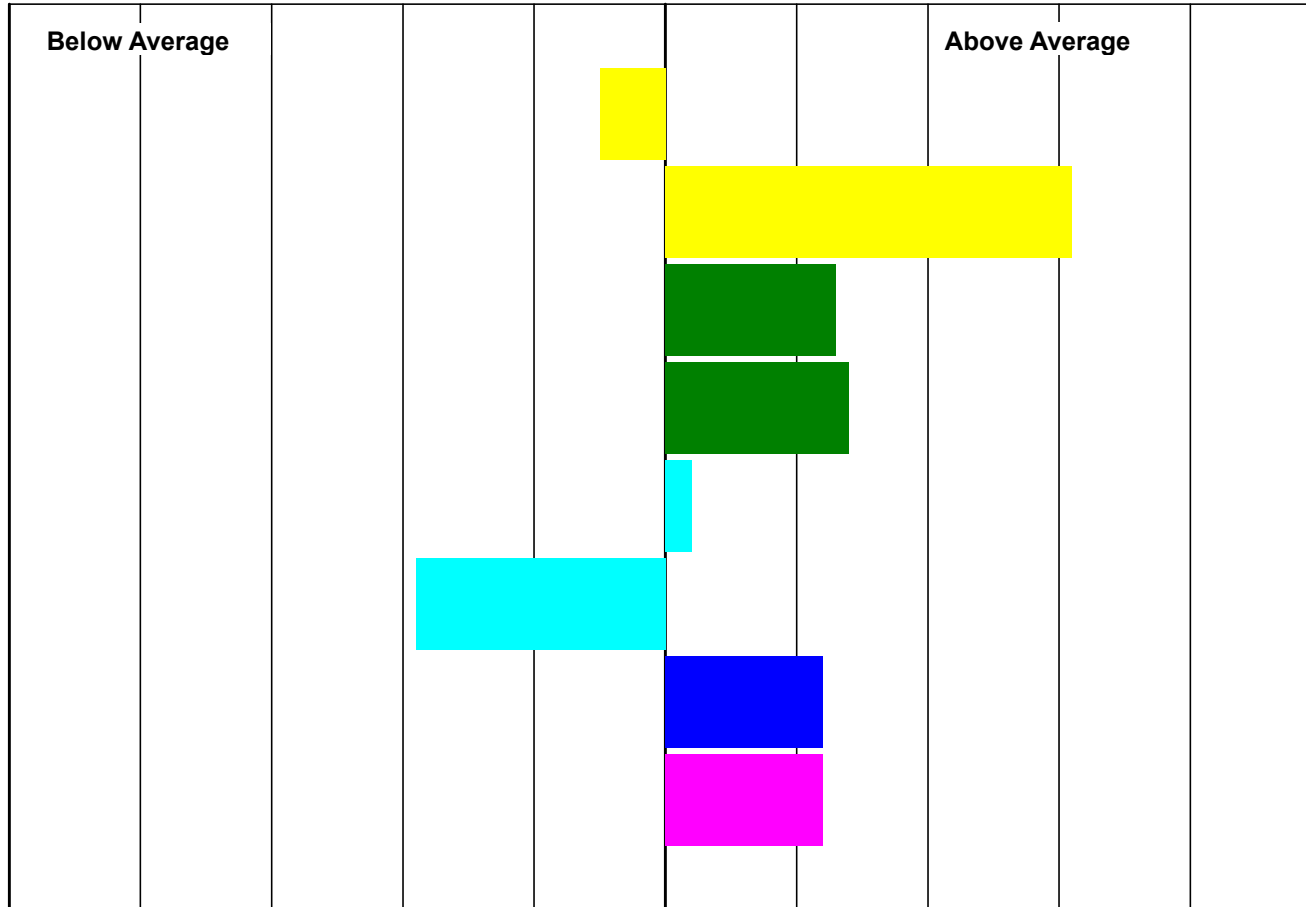

	EBV	Accuracy
Litter Size	0.00	66
Mat' Ability	1.24	69
8 Week Wt	1.91	77
Scan Wt	5.42	69
Muscle Depth*	0.71	73
<small>* Weight Adjusted</small>		
Fat Depth*	-0.67	75
<small>* Weight Adjusted</small>		
T. Sire Index	200	71
Maternal Index	193	65

BLUP RUN DATE: 22/03/2019

Produced by Signet Breeding Services

Stoneleigh Park, Kenilworth, Warwickshire, CV8 2TL Tel: 0247 647 8829



National Terminal Sire Evaluation

Lot: 106 SHERBORNE 990:B05311

Sire: SHERBORNE 990:Z4298

Dam: 990:X3519

Ultrasound Scanned: Yes

Date of Birth 13/09/2018

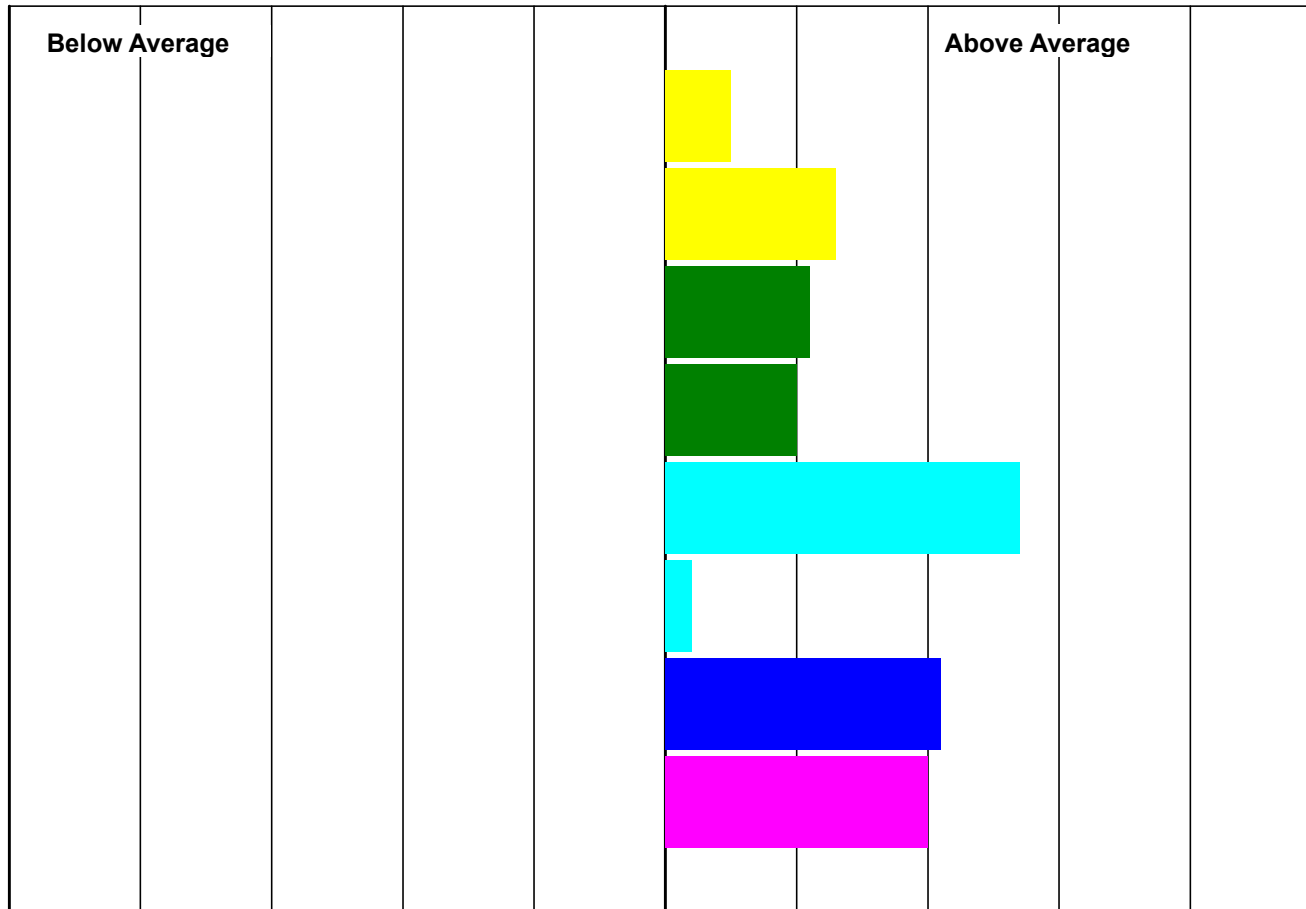

	EBV	Accuracy
Litter Size	0.04	58
Mat' Ability	0.65	67
8 Week Wt	1.74	76
Scan Wt	4.57	67
Muscle Depth*	2.30	72
<small>* Weight Adjusted</small>		
Fat Depth*	-0.06	74
<small>* Weight Adjusted</small>		
T. Sire Index	238	69
Maternal Index	222	58

BLUP RUN DATE: 22/03/2019

Produced by Signet Breeding Services

Stoneleigh Park, Kenilworth, Warwickshire, CV8 2TL Tel: 0247 647 8829



National Terminal Sire Evaluation

Lot: 107 SHERBORNE 990:B05331

Sire: POORTON 359:X0749

Dam: 990:X3298

Ultrasound Scanned: Yes

Date of Birth 14/09/2018

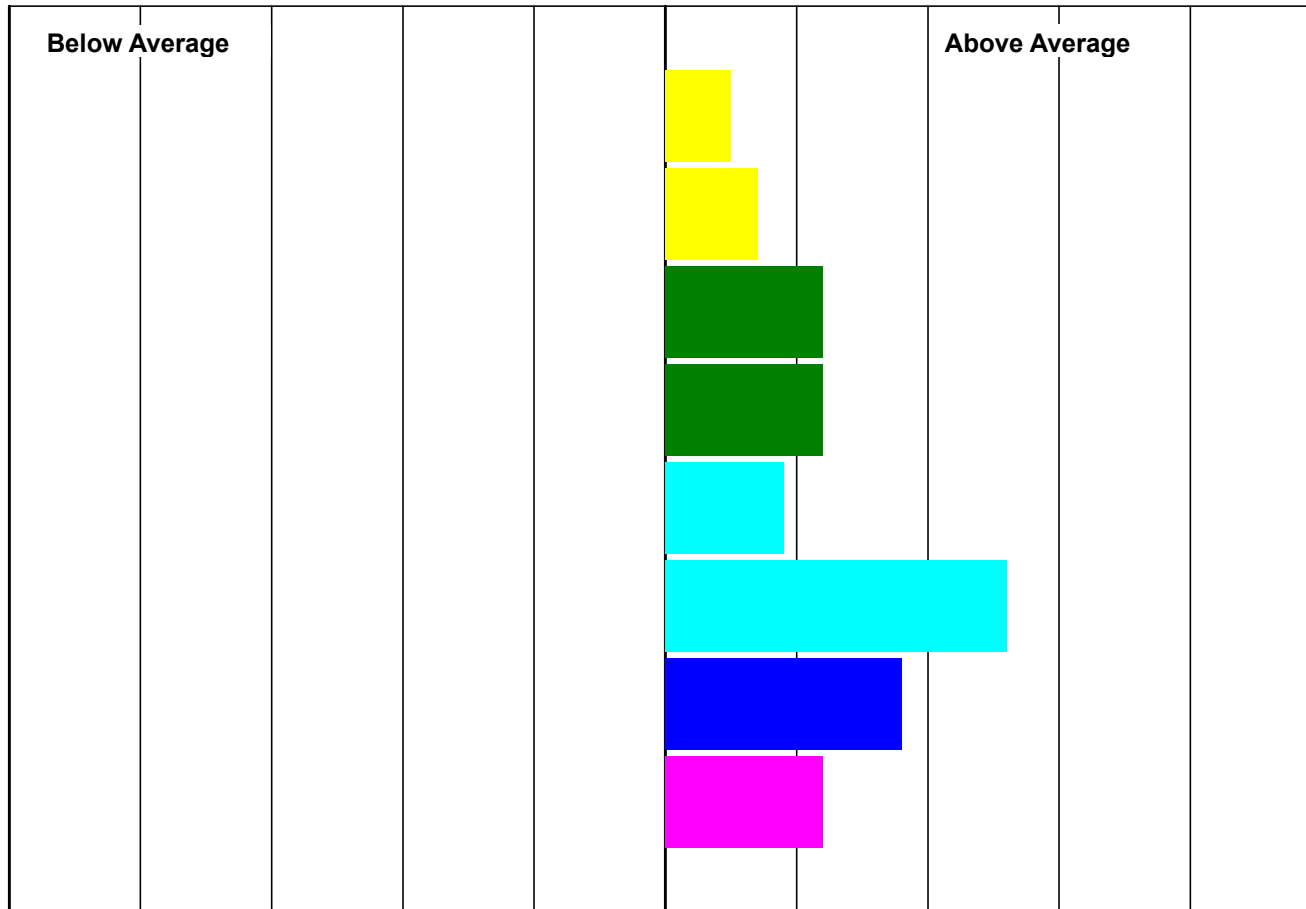

	EBV	Accuracy
Litter Size	0.04	58
Mat' Ability	0.44	67
8 Week Wt	1.87	76
Scan Wt	4.83	67
Muscle Depth*	1.14	73
<small>* Weight Adjusted</small>		
Fat Depth*	0.64	75
<small>* Weight Adjusted</small>		
T. Sire Index	227	70
Maternal Index	194	59

BLUP RUN DATE: 22/03/2019

Produced by Signet Breeding Services

Stoneleigh Park, Kenilworth, Warwickshire, CV8 2TL Tel: 0247 647 8829



National Terminal Sire Evaluation

Lot: 108 SHERBORNE 990:B05609

Sire: RICHHILL UCAL M74:U0397

Dam: 990:X3281

Ultrasound Scanned: Yes

Date of Birth 21/09/2018

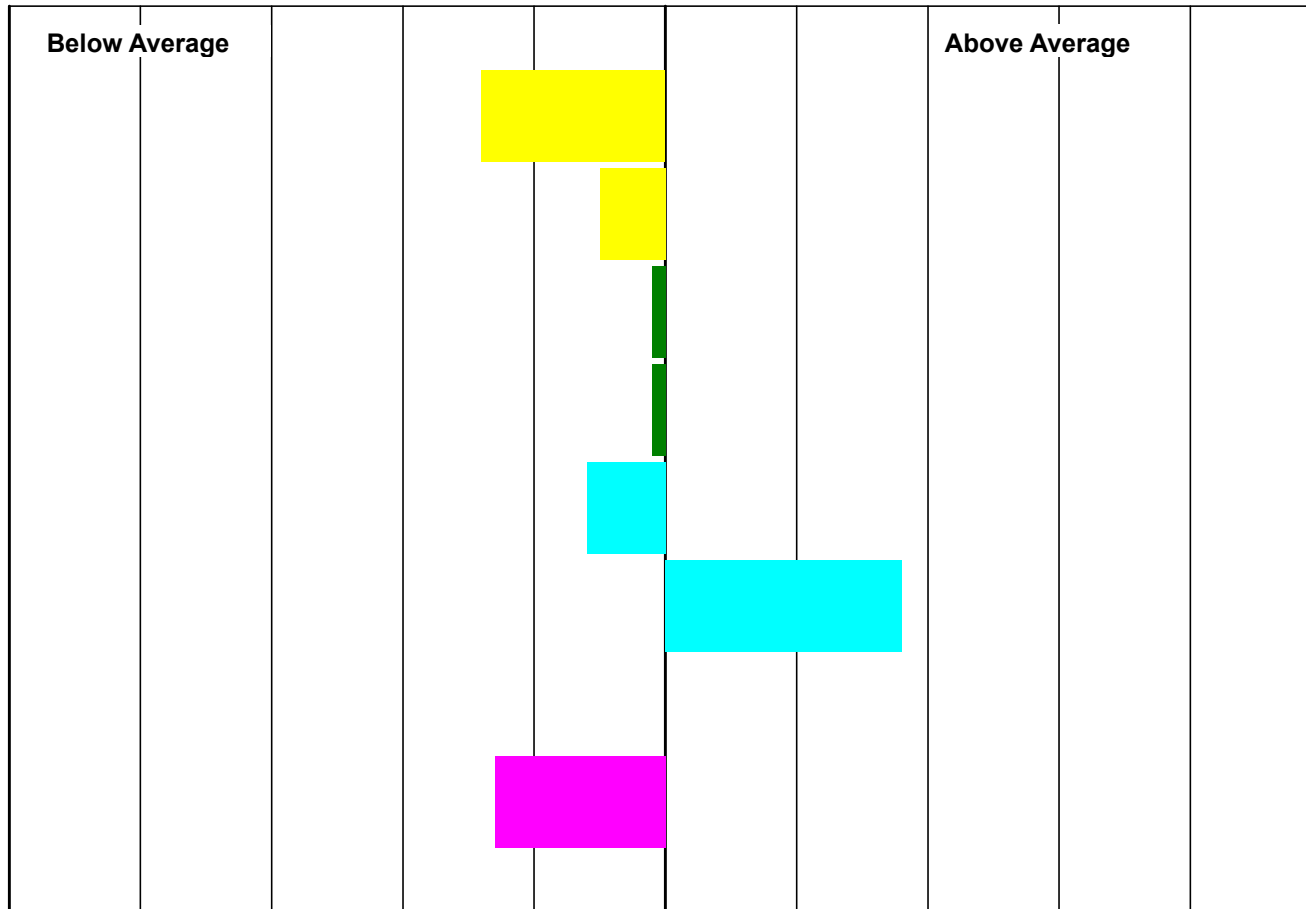

	EBV	Accuracy
Litter Size	-0.04	65
Mat' Ability	0.06	68
8 Week Wt	0.80	77
Scan Wt	2.16	68
Muscle Depth*	0.18	74
<small>* Weight Adjusted</small>		
Fat Depth*	0.40	76
<small>* Weight Adjusted</small>		
T. Sire Index	152	71
Maternal Index	97	65

BLUP RUN DATE: 22/03/2019

Produced by Signet Breeding Services

Stoneleigh Park, Kenilworth, Warwickshire, CV8 2TL Tel: 0247 647 8829



National Terminal Sire Evaluation

Lot: 109 SHERBORNE 990:B05712

Sire: SHERBORNE XTED 990:X3351

Dam: 990:W2723

Ultrasound Scanned: Yes

Date of Birth 24/09/2018

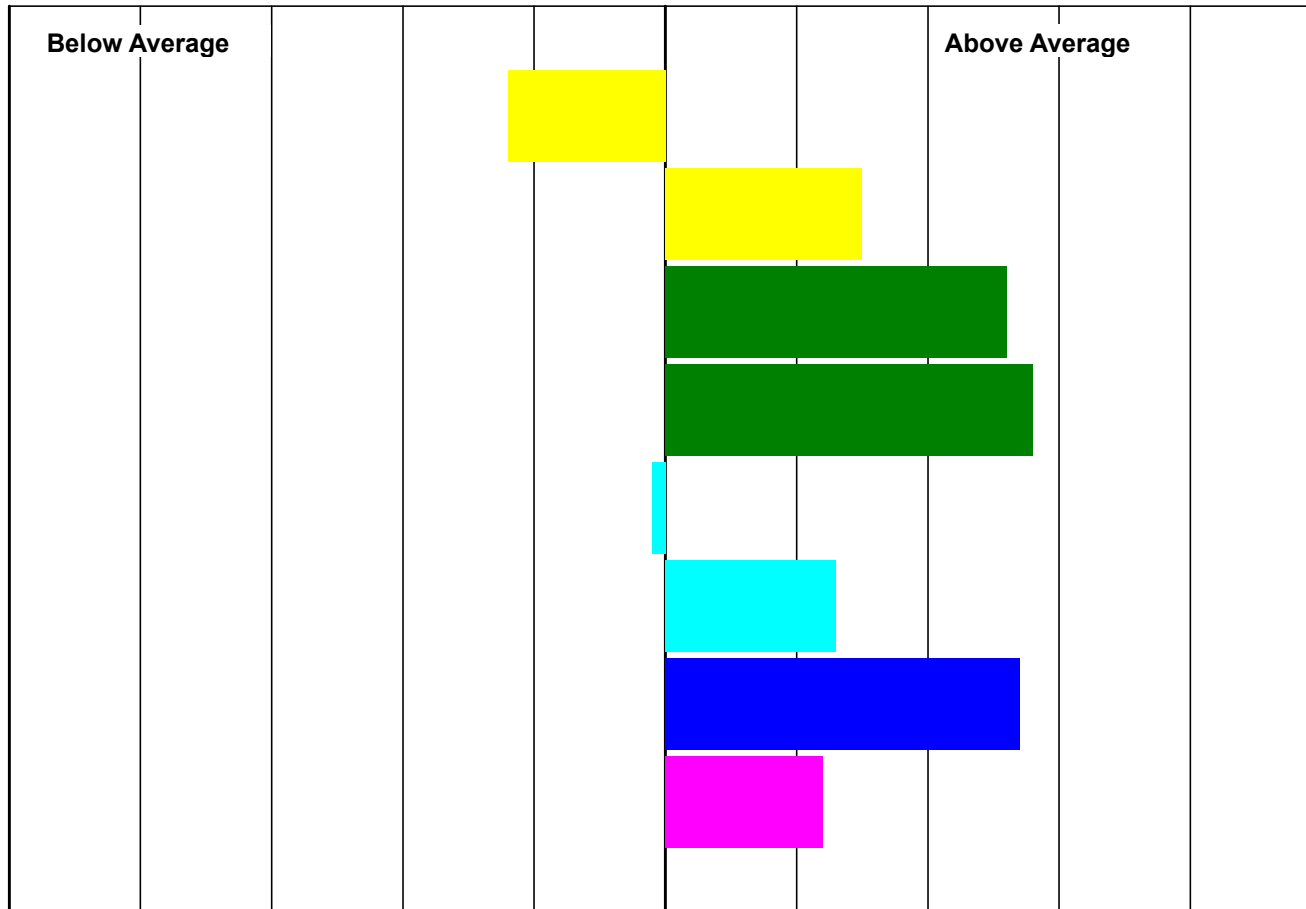

	EBV	Accuracy
Litter Size	-0.03	58
Mat' Ability	0.72	68
8 Week Wt	3.00	77
Scan Wt	8.23	68
Muscle Depth*	0.50	73
<small>* Weight Adjusted</small>		
Fat Depth*	0.25	75
<small>* Weight Adjusted</small>		
T. Sire Index	264	70
Maternal Index	192	59

BLUP RUN DATE: 22/03/2019

Produced by Signet Breeding Services

Stoneleigh Park, Kenilworth, Warwickshire, CV8 2TL Tel: 0247 647 8829



National Terminal Sire Evaluation

Lot: 110 SHERBORNE 990:B05633

Sire: SHERBORNE XTED 990:X3351

Dam: 990:U2087

Ultrasound Scanned: Yes

Date of Birth 21/09/2018

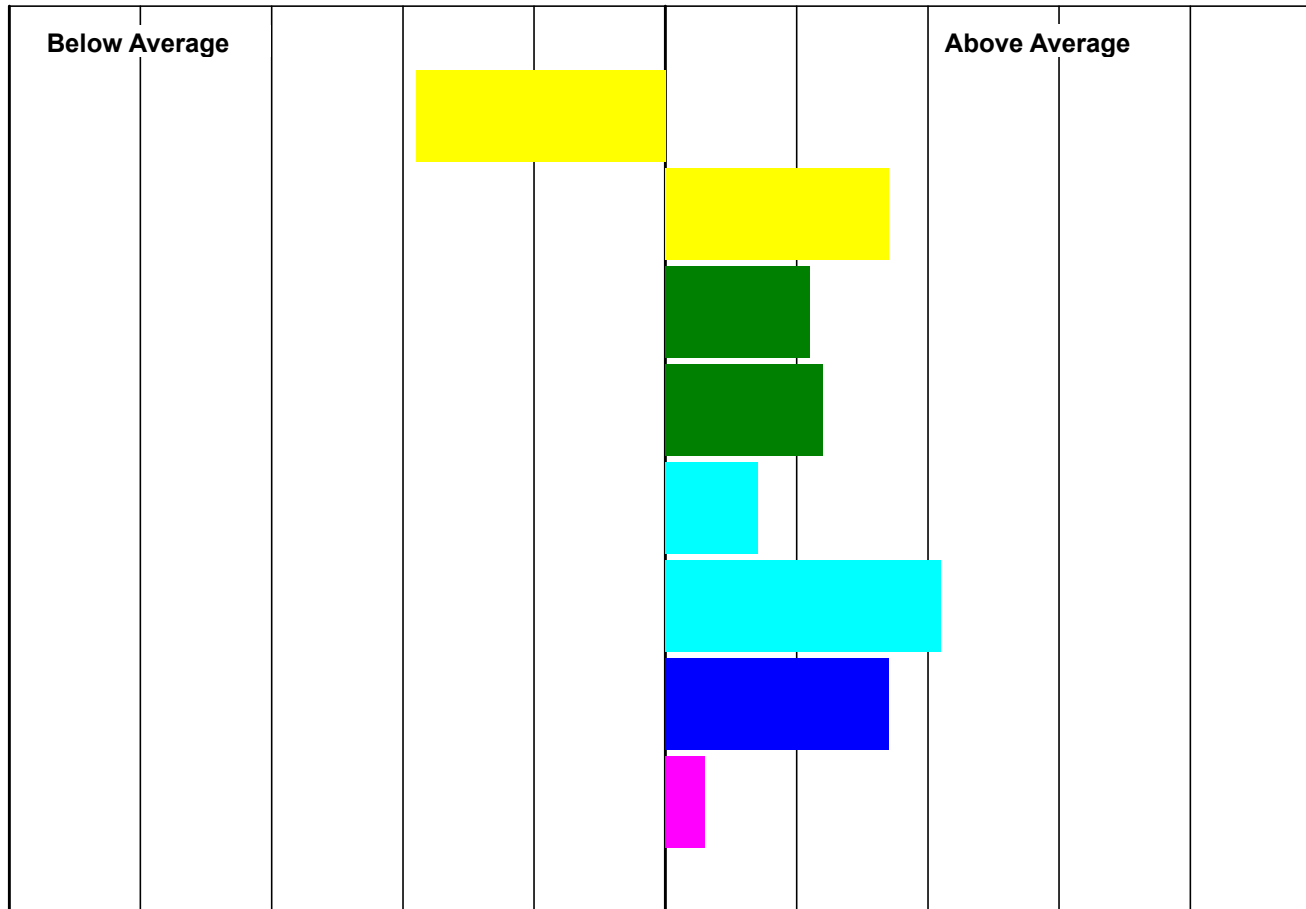

	EBV	Accuracy
Litter Size	-0.06	58
Mat' Ability	0.78	68
8 Week Wt	1.77	77
Scan Wt	4.84	68
Muscle Depth*	1.01	73
<small>* Weight Adjusted</small>		
Fat Depth*	0.47	75
<small>* Weight Adjusted</small>		
T. Sire Index	222	70
Maternal Index	161	59

BLUP RUN DATE: 22/03/2019

Produced by Signet Breeding Services

Stoneleigh Park, Kenilworth, Warwickshire, CV8 2TL Tel: 0247 647 8829



National Terminal Sire Evaluation

Lot: 111 STAVERTON W46:A02167

Sire: SANDY LANE WOLF N78:W2358

Dam: 359:T0692

Ultrasound Scanned: Yes

Date of Birth 21/09/2017

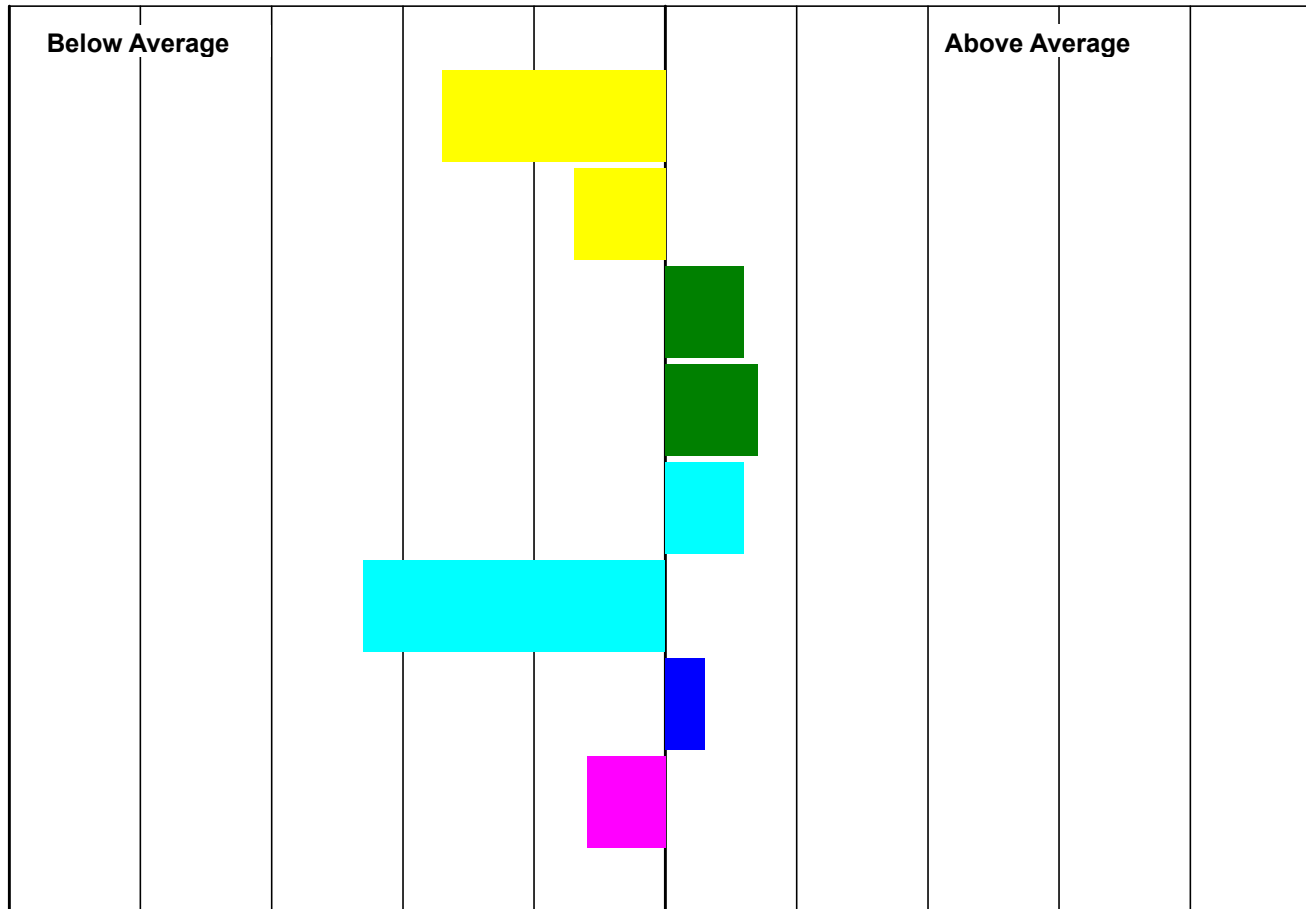

	EBV	Accuracy
Litter Size	-0.05	63
Mat' Ability	0.00	69
8 Week Wt	1.37	77
Scan Wt	3.88	69
Muscle Depth*	0.95	75
<small>* Weight Adjusted</small>		
Fat Depth*	-0.80	77
<small>* Weight Adjusted</small>		
T. Sire Index	167	72
Maternal Index	126	63

BLUP RUN DATE: 22/03/2019

Produced by Signet Breeding Services

Stoneleigh Park, Kenilworth, Warwickshire, CV8 2TL Tel: 0247 647 8829



National Terminal Sire Evaluation

Lot: 112 W46:B02282

Sire: STAVERTON W46:Z02015

Dam: W46:W1202

Ultrasound Scanned: Yes

Date of Birth 07/09/2018

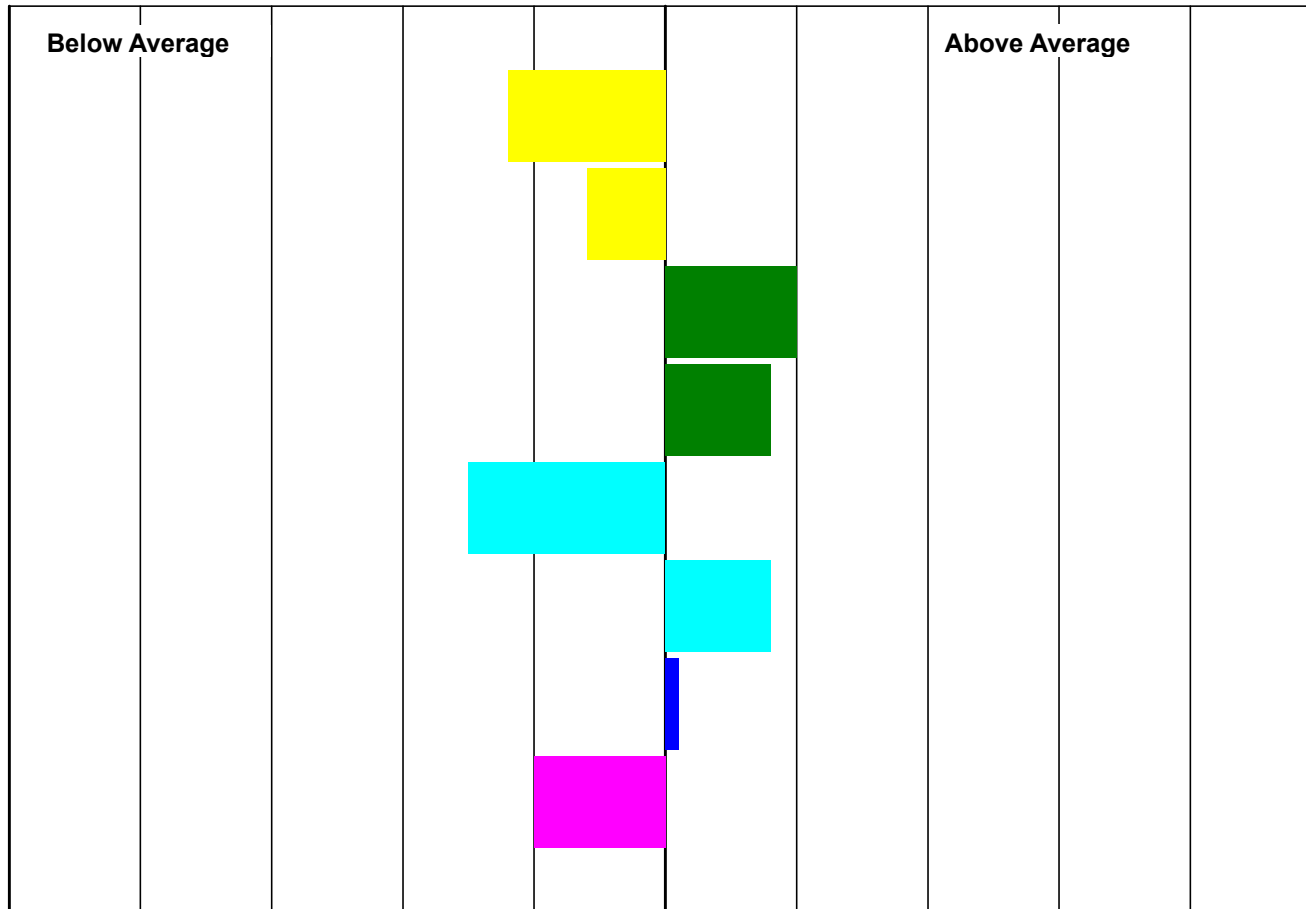

	EBV	Accuracy
Litter Size	-0.03	57
Mat' Ability	0.03	64
8 Week Wt	1.69	75
Scan Wt	4.09	64
Muscle Depth*	-0.42	72
<small>* Weight Adjusted</small>		
Fat Depth*	0.10	75
<small>* Weight Adjusted</small>		
T. Sire Index	155	68
Maternal Index	111	57

BLUP RUN DATE: 22/03/2019

Produced by Signet Breeding Services

Stoneleigh Park, Kenilworth, Warwickshire, CV8 2TL Tel: 0247 647 8829



National Terminal Sire Evaluation

Lot: 113 W46:B02292

Sire: SANDY LANE WOLF N78:W2358

Dam: 359:U0122

Ultrasound Scanned: Yes

Date of Birth 10/09/2018

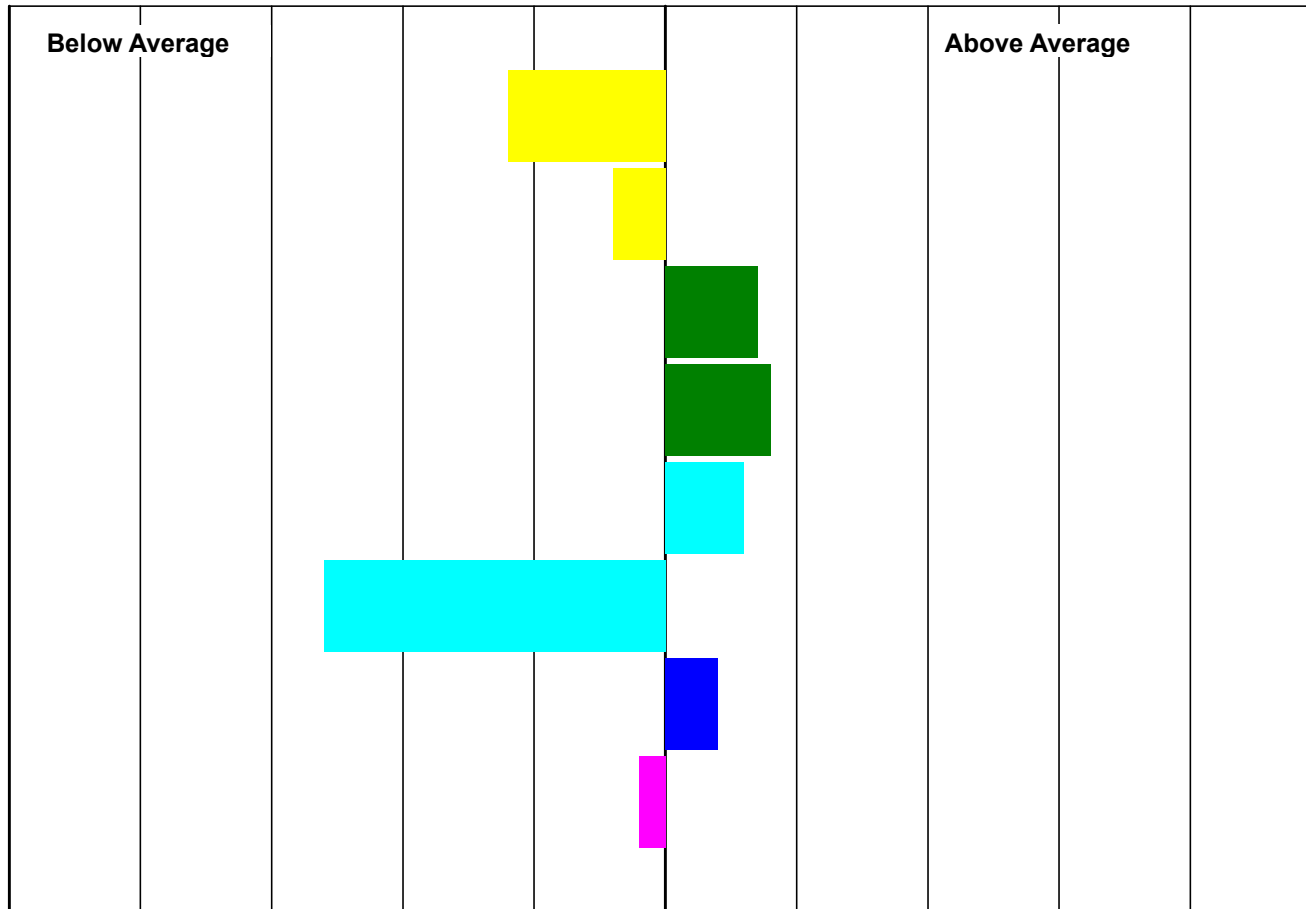

	EBV	Accuracy
Litter Size	-0.03	65
Mat' Ability	0.09	69
8 Week Wt	1.46	78
Scan Wt	4.11	69
Muscle Depth*	0.96	75
<small>* Weight Adjusted</small>		
Fat Depth*	-0.89	77
<small>* Weight Adjusted</small>		
T. Sire Index	170	72
Maternal Index	142	64

BLUP RUN DATE: 22/03/2019

Produced by Signet Breeding Services

Stoneleigh Park, Kenilworth, Warwickshire, CV8 2TL Tel: 0247 647 8829



National Terminal Sire Evaluation

Lot: 114 POORTON 359:A0399

Sire: POORTON 359:U0153

Dam: 359:S0488

Ultrasound Scanned: Yes

Date of Birth 13/09/2017

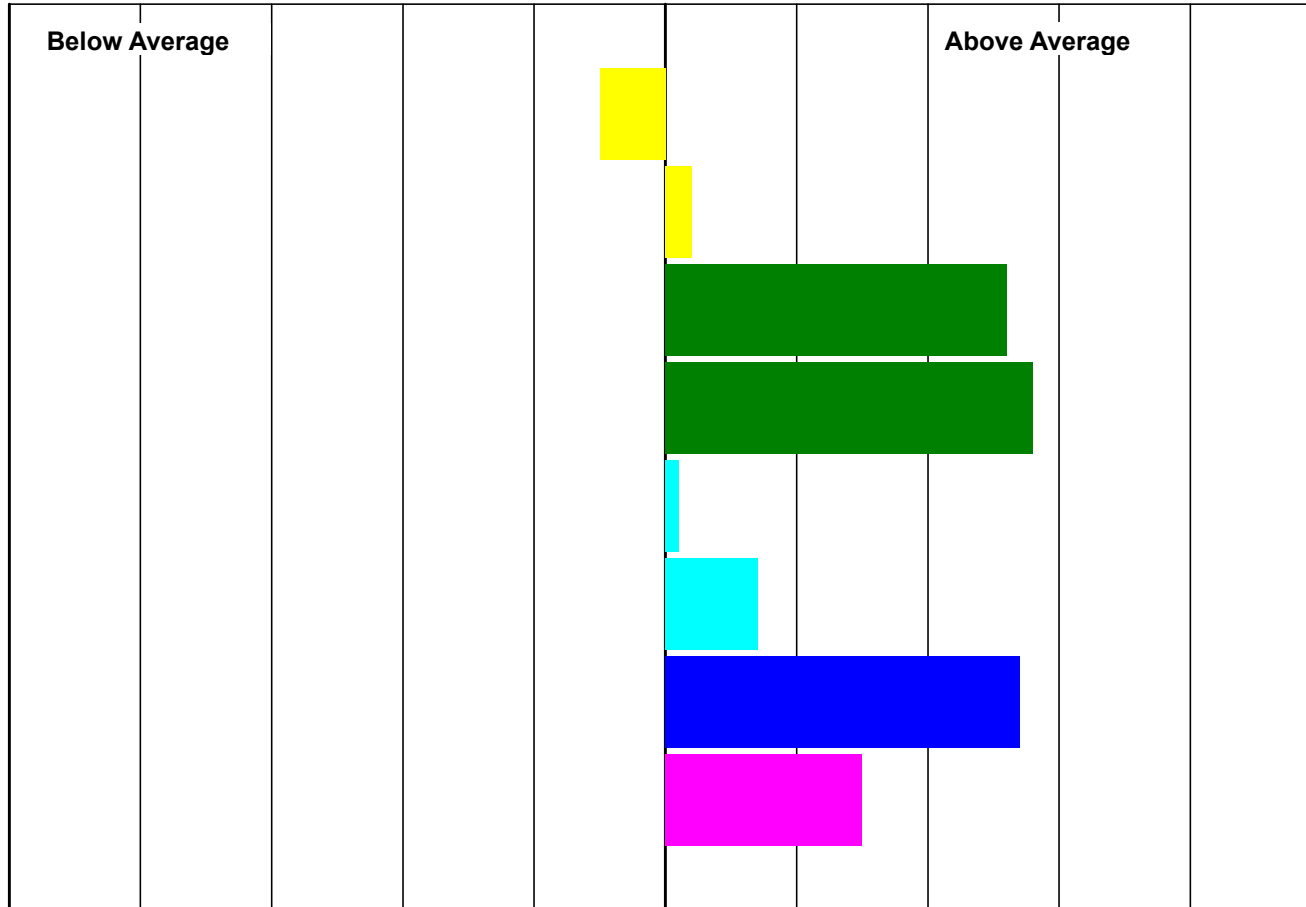

	EBV	Accuracy
Litter Size	0.00	68
Mat' Ability	0.30	70
8 Week Wt	3.03	78
Scan Wt	8.26	70
Muscle Depth*	0.64	75
<small>* Weight Adjusted</small>		
Fat Depth*	0.07	77
<small>* Weight Adjusted</small>		
T. Sire Index	263	72
Maternal Index	203	67

BLUP RUN DATE: 22/03/2019

Produced by Signet Breeding Services

Stoneleigh Park, Kenilworth, Warwickshire, CV8 2TL Tel: 0247 647 8829



National Terminal Sire Evaluation

Lot: 115 POORTON 359:A0567

Sire: POORTON 359:U0153

Dam: 359:F0022

Ultrasound Scanned: Yes

Date of Birth 06/10/2017

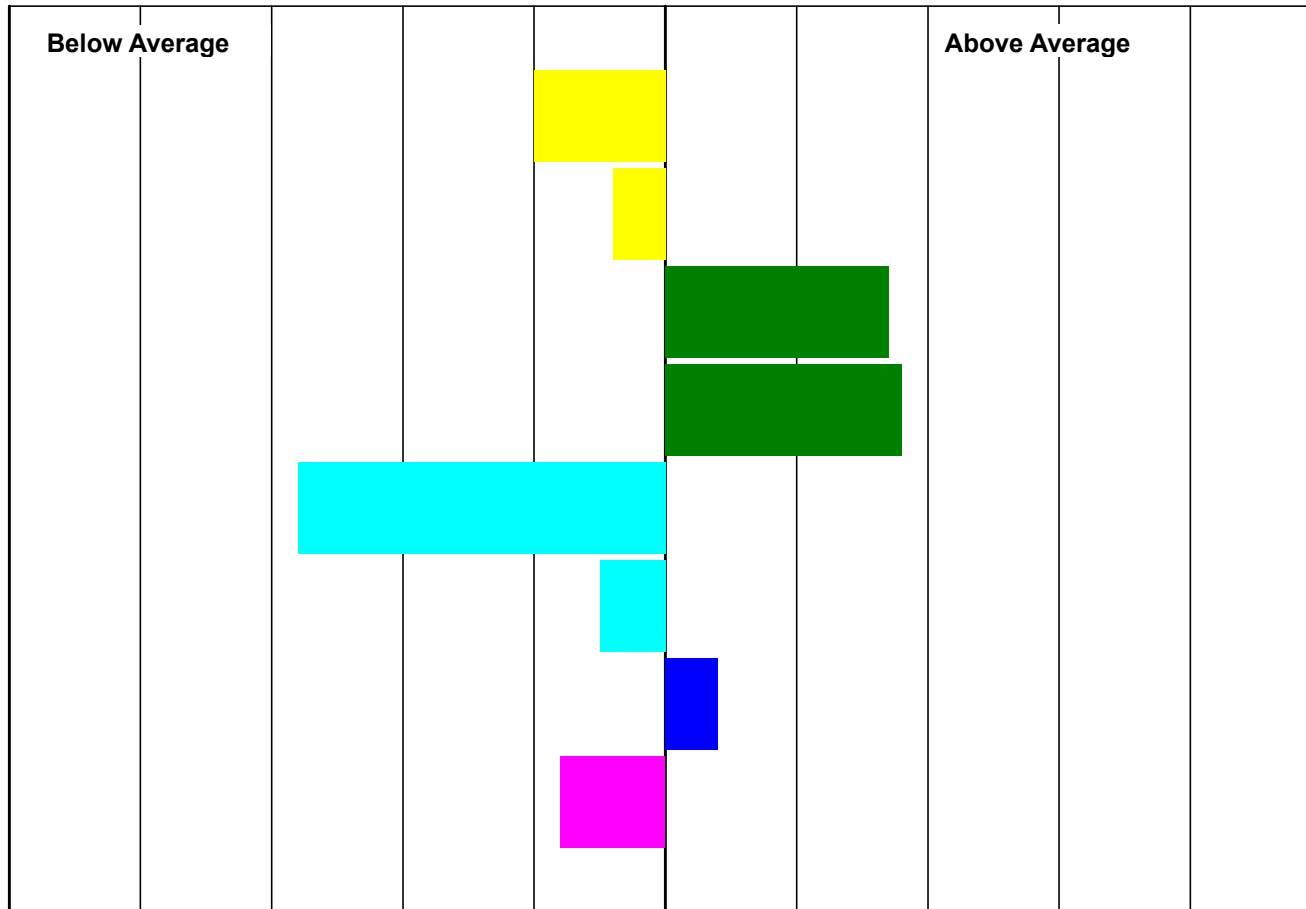

	EBV	Accuracy
Litter Size	-0.02	68
Mat' Ability	0.10	71
8 Week Wt	2.25	77
Scan Wt	6.19	71
Muscle Depth*	-1.22	76
<small>* Weight Adjusted</small>		
Fat Depth*	-0.29	78
<small>* Weight Adjusted</small>		
T. Sire Index	170	73
Maternal Index	119	68

BLUP RUN DATE: 22/03/2019

Produced by Signet Breeding Services

Stoneleigh Park, Kenilworth, Warwickshire, CV8 2TL Tel: 0247 647 8829



National Terminal Sire Evaluation

Lot: 116 POORTON 359:A0373

Sire: POORTON 359:U0153

Dam: 359:T0782

Ultrasound Scanned: Yes

Date of Birth 11/09/2017

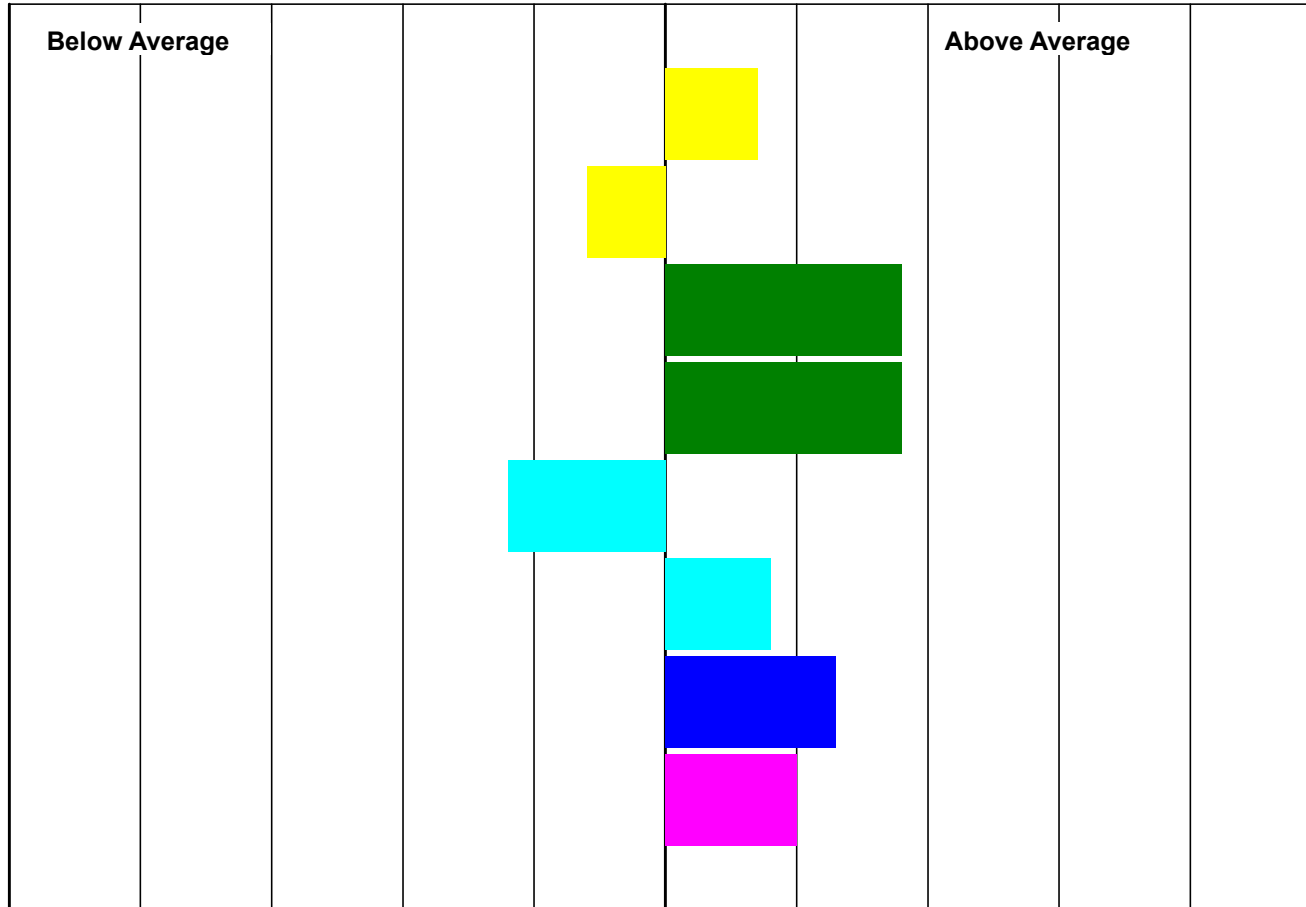

	EBV	Accuracy
Litter Size	0.05	67
Mat' Ability	0.03	70
8 Week Wt	2.32	77
Scan Wt	6.20	70
Muscle Depth*	-0.19	75
<small>* Weight Adjusted</small>		
Fat Depth*	0.10	77
<small>* Weight Adjusted</small>		
T. Sire Index	206	72
Maternal Index	185	67

BLUP RUN DATE: 22/03/2019

Produced by Signet Breeding Services

Stoneleigh Park, Kenilworth, Warwickshire, CV8 2TL Tel: 0247 647 8829



National Terminal Sire Evaluation

Lot: 117 POORTON 359:B0790

Sire: POORTON 359:Z0158

Dam: 359:Z0290

Ultrasound Scanned: Yes

Date of Birth 20/09/2018

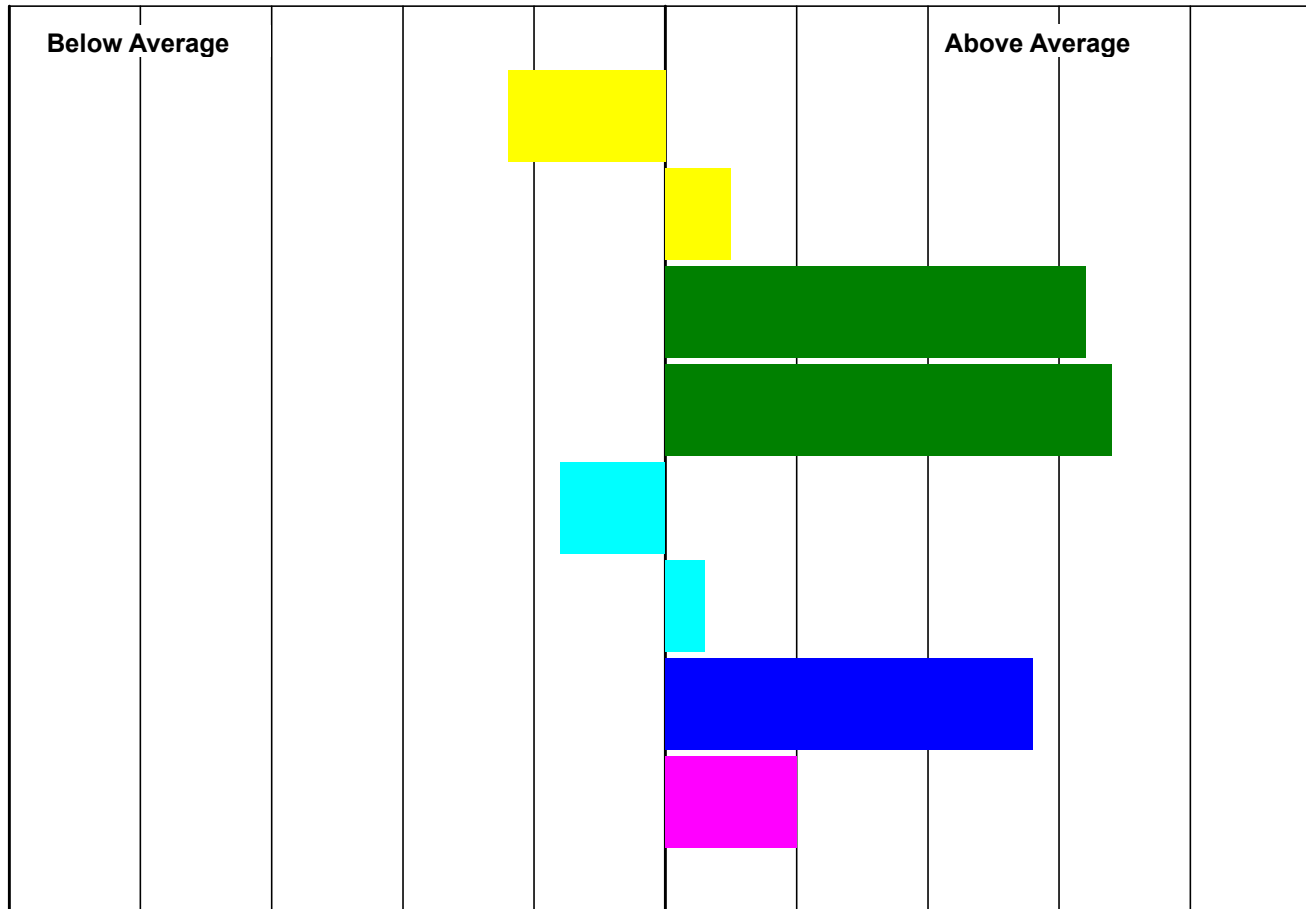

	EBV	Accuracy
Litter Size	-0.03	54
Mat' Ability	0.40	65
8 Week Wt	3.48	73
Scan Wt	9.51	65
Muscle Depth*	0.03	68
<small>* Weight Adjusted</small>		
Fat Depth*	-0.05	70
<small>* Weight Adjusted</small>		
T. Sire Index	266	66
Maternal Index	187	55

BLUP RUN DATE: 22/03/2019

Produced by Signet Breeding Services

Stoneleigh Park, Kenilworth, Warwickshire, CV8 2TL Tel: 0247 647 8829



National Terminal Sire Evaluation

Lot: 118 POORTON 359:B0800

Sire: HUISH ZEAL A26:Z11584

Dam: 359:X0897

Ultrasound Scanned: Yes

Date of Birth 20/09/2018

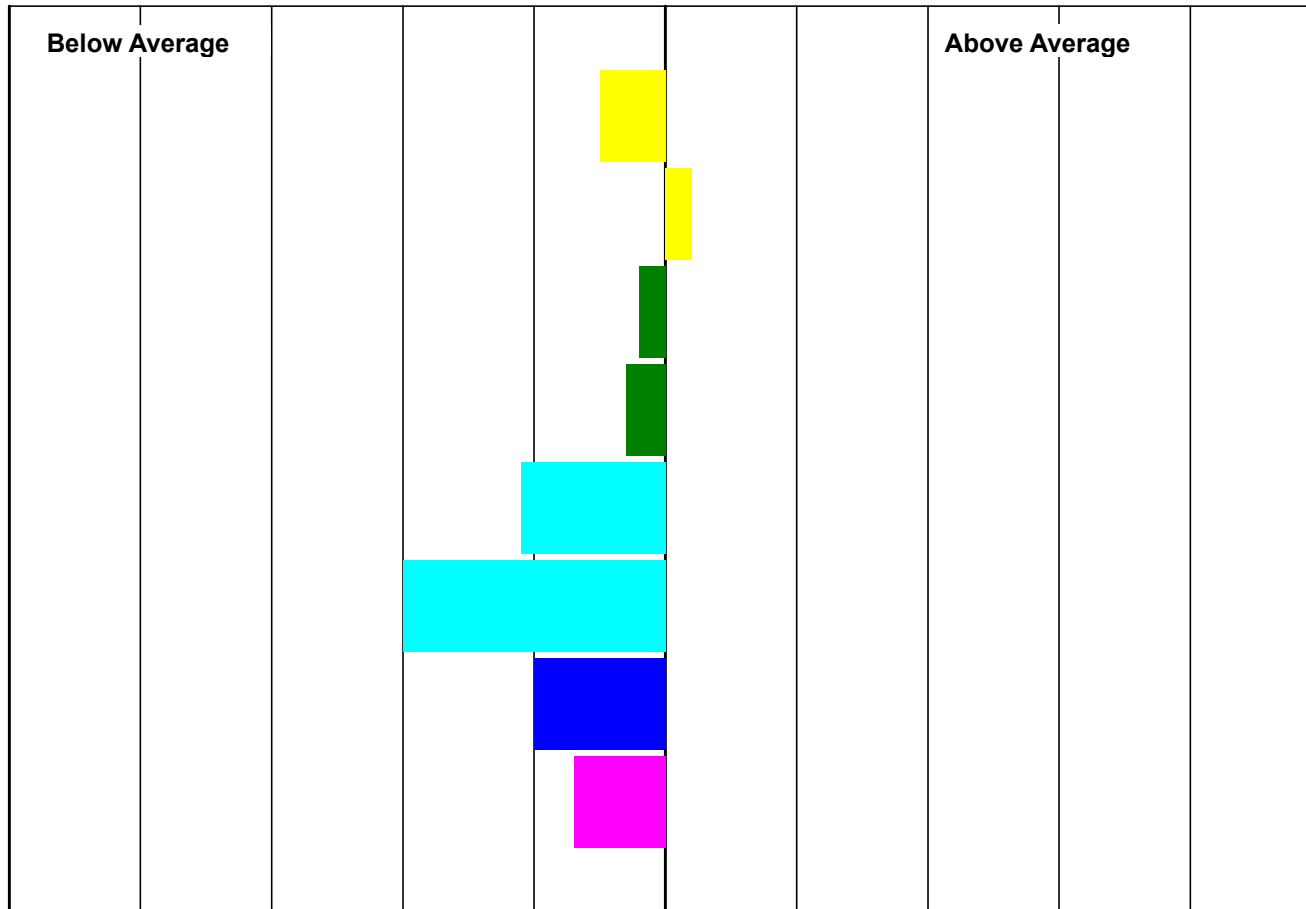

	EBV	Accuracy
Litter Size	0.00	54
Mat' Ability	0.27	67
8 Week Wt	0.76	76
Scan Wt	1.79	67
Muscle Depth*	-0.16	72
<small>* Weight Adjusted</small>		
Fat Depth*	-0.72	75
<small>* Weight Adjusted</small>		
T. Sire Index	111	70
Maternal Index	121	56

BLUP RUN DATE: 22/03/2019

Produced by Signet Breeding Services

Stoneleigh Park, Kenilworth, Warwickshire, CV8 2TL Tel: 0247 647 8829



National Terminal Sire Evaluation

Lot: 119 POORTON 359:B0861

Sire: HUISH ZEAL A26:Z11584

Dam: 359:Z0255

Ultrasound Scanned: Yes

Date of Birth 28/09/2018

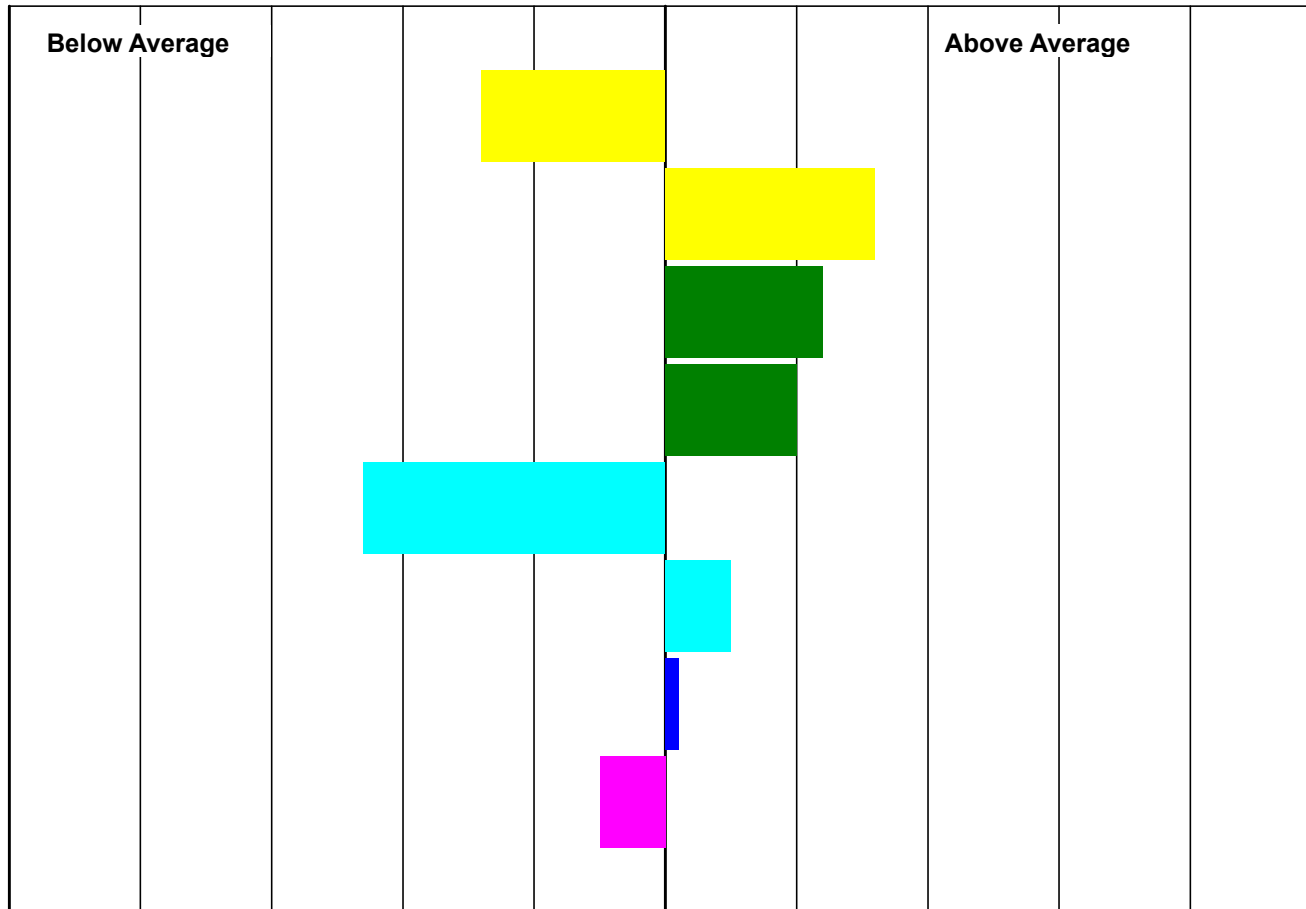

	EBV	Accuracy
Litter Size	-0.04	52
Mat' Ability	0.75	67
8 Week Wt	1.82	76
Scan Wt	4.57	67
Muscle Depth*	-0.93	73
<small>* Weight Adjusted</small>		
Fat Depth*	0.02	75
<small>* Weight Adjusted</small>		
T. Sire Index	156	70
Maternal Index	130	54

BLUP RUN DATE: 22/03/2019

Produced by Signet Breeding Services

Stoneleigh Park, Kenilworth, Warwickshire, CV8 2TL Tel: 0247 647 8829



National Terminal Sire Evaluation

Lot: 120 POORTON 359:A0395

Sire: POORTON 359:U0064

Dam: 359:X0812

Ultrasound Scanned: Yes

Date of Birth 13/09/2017

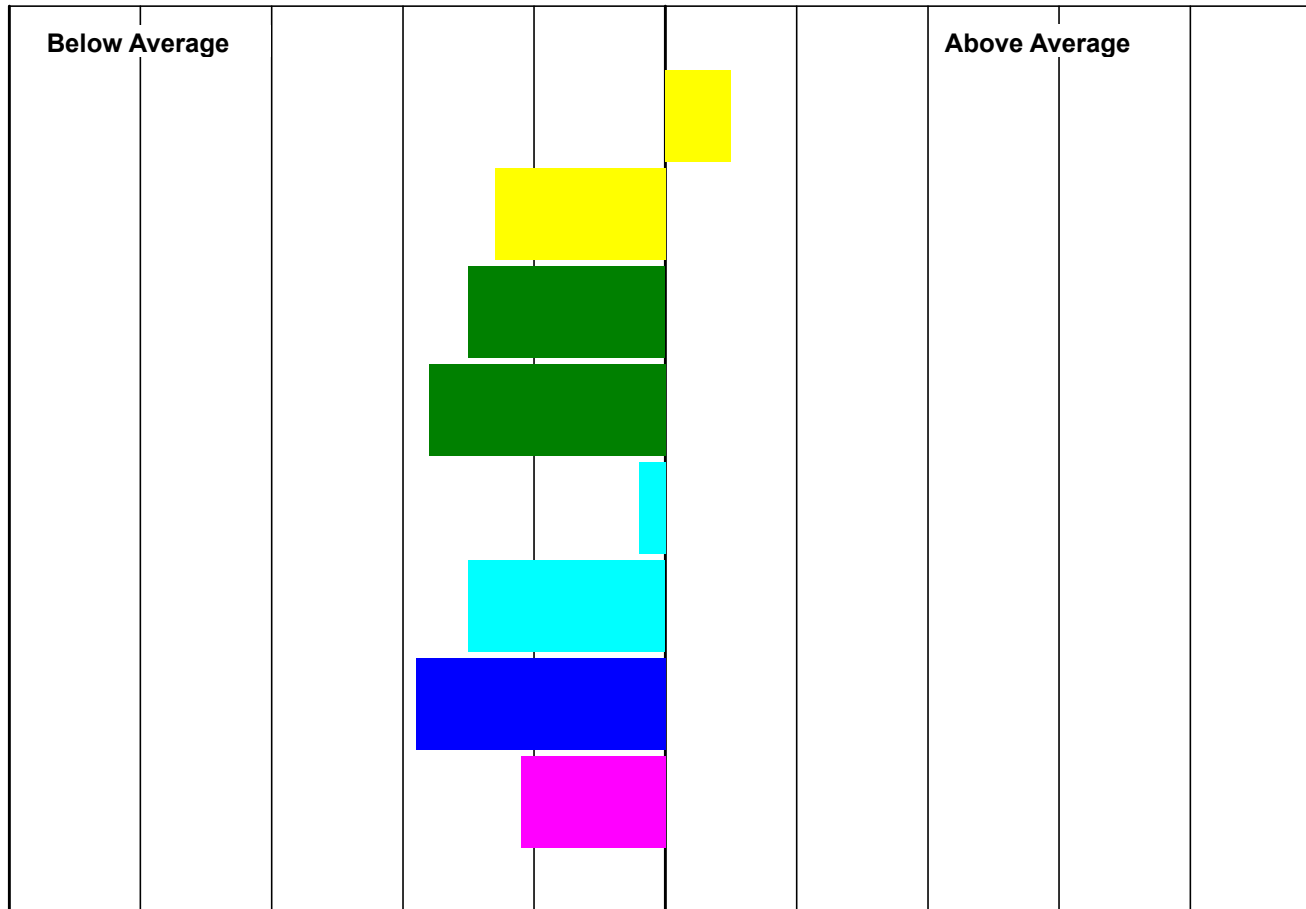

	EBV	Accuracy
Litter Size	0.04	60
Mat' Ability	-0.21	68
8 Week Wt	-0.32	76
Scan Wt	-1.43	68
Muscle Depth*	0.43	71
<small>* Weight Adjusted</small>		
Fat Depth*	-0.58	73
<small>* Weight Adjusted</small>		
T. Sire Index	76	70
Maternal Index	106	60

BLUP RUN DATE: 22/03/2019

Produced by Signet Breeding Services

Stoneleigh Park, Kenilworth, Warwickshire, CV8 2TL Tel: 0247 647 8829



National Terminal Sire Evaluation

Lot: 121 BENNACHIE S77:B0015

Sire: BALLYTAGGART XTRA-SPECIAL K75:X1416

Dam: 359:W0419

Ultrasound Scanned:

Date of Birth 09/10/2018

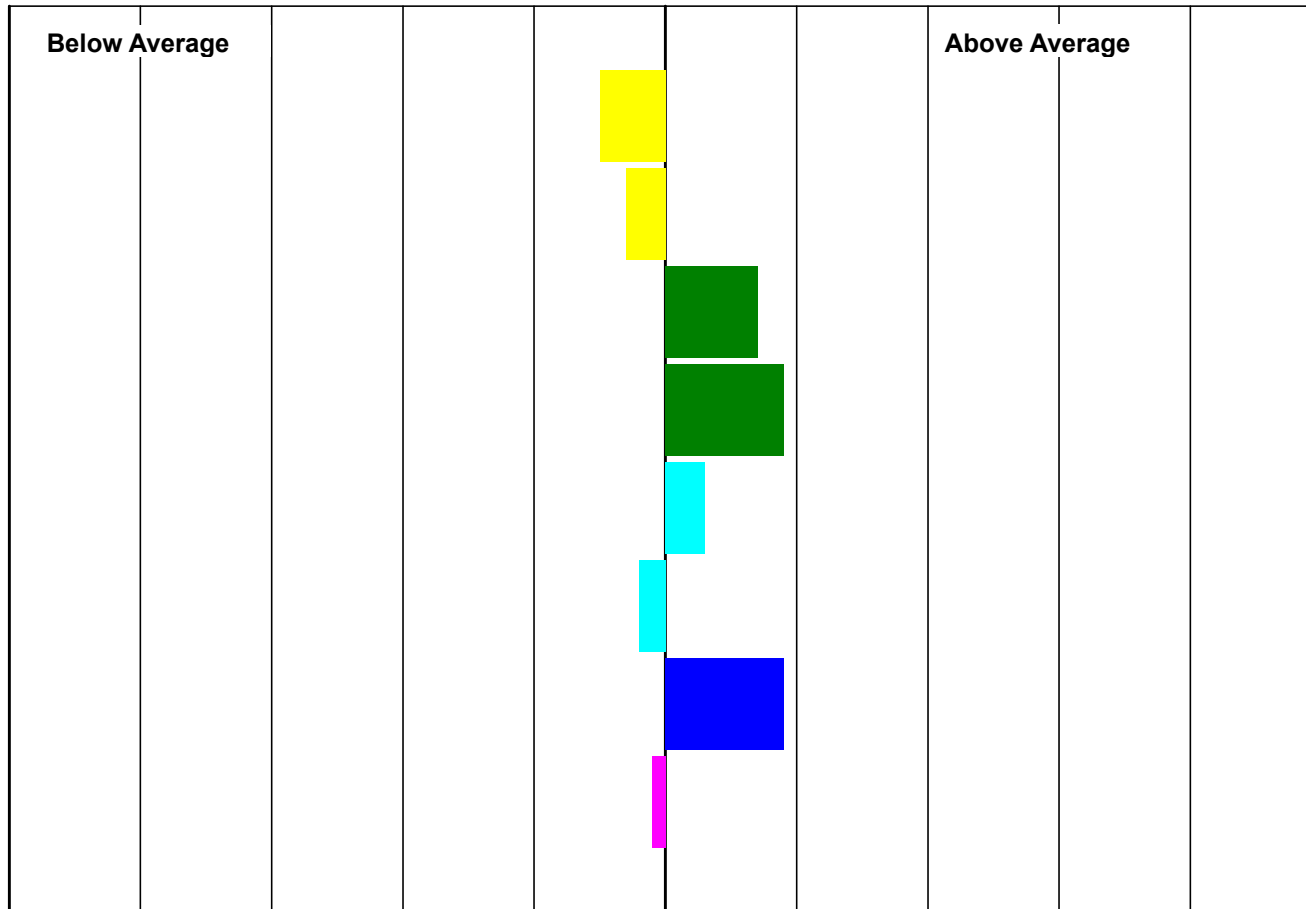

	EBV	Accuracy
Litter Size	0.00	53
Mat' Ability	0.12	67
8 Week Wt	1.49	76
Scan Wt	4.27	67
Muscle Depth*	0.75	47
<small>* Weight Adjusted</small>		
Fat Depth*	-0.19	48
<small>* Weight Adjusted</small>		
T. Sire Index	188	66
Maternal Index	145	54

BLUP RUN DATE: 22/03/2019

Produced by Signet Breeding Services

Stoneleigh Park, Kenilworth, Warwickshire, CV8 2TL Tel: 0247 647 8829



National Terminal Sire Evaluation

Lot: 122 BENNACHIE S77:B0013

Sire: BALLYTAGGART XTRA-SPECIAL K75:X1416

Dam: 359:Z0257

Ultrasound Scanned:

Date of Birth 04/10/2018

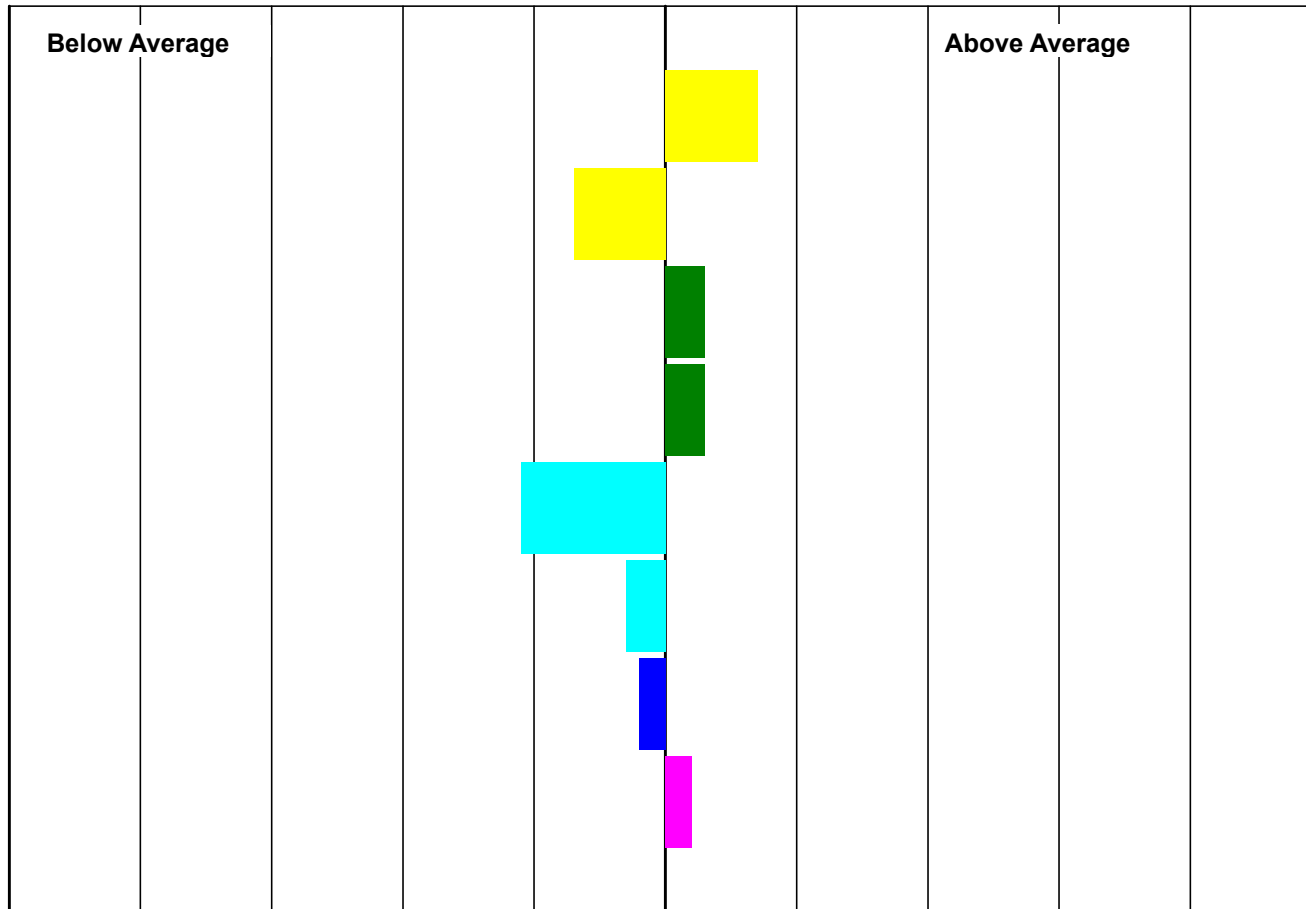

	EBV	Accuracy
Litter Size	0.05	54
Mat' Ability	0.00	67
8 Week Wt	1.13	76
Scan Wt	3.02	67
Muscle Depth* <small>* Weight Adjusted</small>	-0.13	47
Fat Depth* <small>* Weight Adjusted</small>	-0.21	48
T. Sire Index	145	66
Maternal Index	155	54

BLUP RUN DATE: 22/03/2019

Produced by Signet Breeding Services

Stoneleigh Park, Kenilworth, Warwickshire, CV8 2TL Tel: 0247 647 8829



National Terminal Sire Evaluation

Lot: 123 BENNACHIE S77:B0004

Sire: SHERBORNE ZODIAC 990:Z4394

Dam: S77:U0013

Ultrasound Scanned:

Date of Birth 27/09/2018

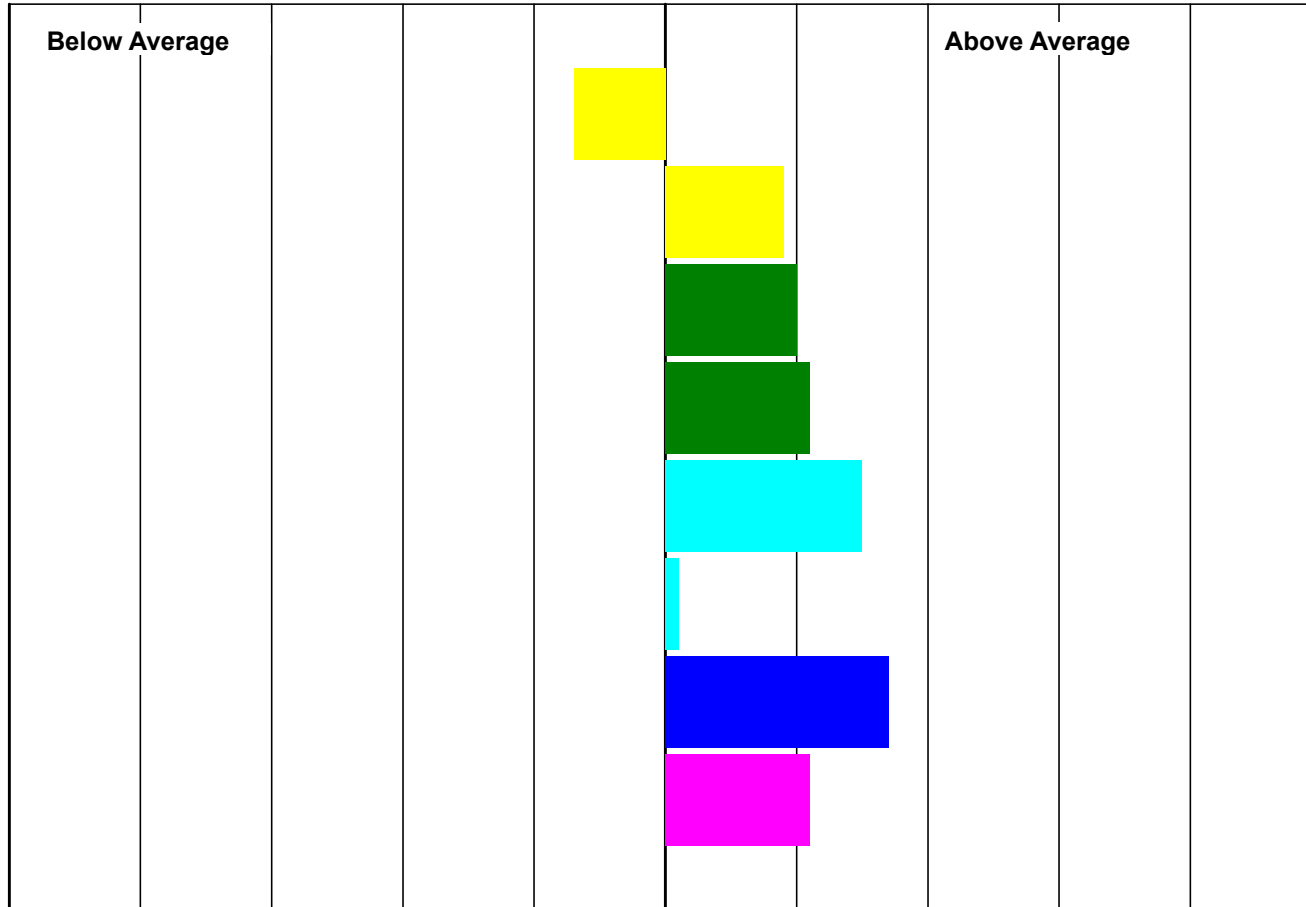

	EBV	Accuracy
Litter Size	-0.01	58
Mat' Ability	0.51	66
8 Week Wt	1.67	74
Scan Wt	4.66	66
Muscle Depth*	1.56	45
<small>* Weight Adjusted</small>		
Fat Depth*	-0.10	46
<small>* Weight Adjusted</small>		
T. Sire Index	221	64
Maternal Index	191	58

BLUP RUN DATE: 22/03/2019

Produced by Signet Breeding Services

Stoneleigh Park, Kenilworth, Warwickshire, CV8 2TL Tel: 0247 647 8829



National Terminal Sire Evaluation

Lot: 124 BENNACHIE S77:B0003

Sire: BALLYTAGGART XTRA-SPECIAL K75:X1416

Dam: T55:X0070

Ultrasound Scanned:

Date of Birth 26/09/2018

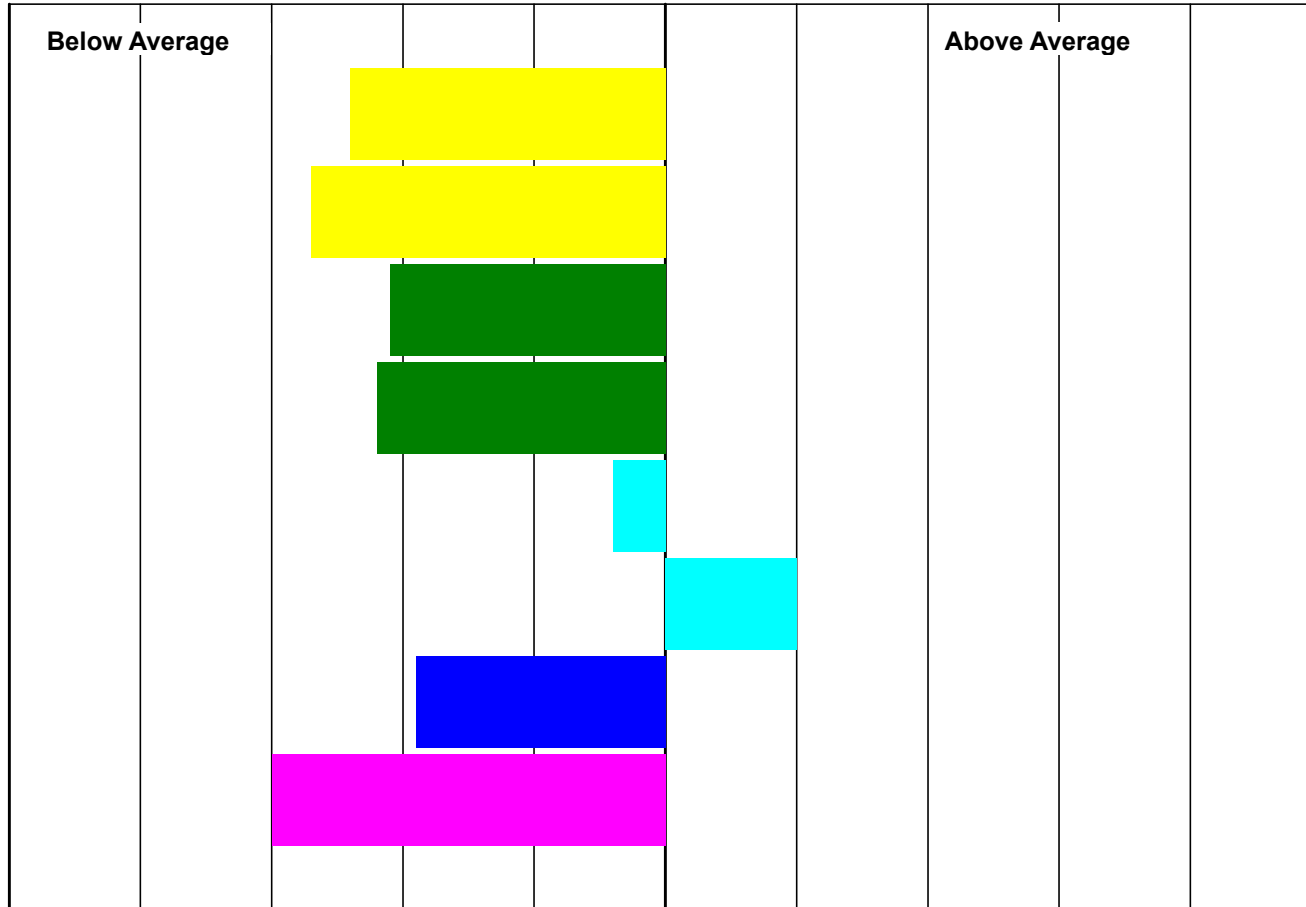

	EBV	Accuracy
Litter Size	-0.08	33
Mat' Ability	-0.67	61
8 Week Wt	-0.84	71
Scan Wt	-2.17	61
Muscle Depth*	0.32	29
<small>* Weight Adjusted</small>		
Fat Depth*	0.17	29
<small>* Weight Adjusted</small>		
T. Sire Index	74	60
Maternal Index	35	35

BLUP RUN DATE: 22/03/2019

Produced by Signet Breeding Services

Stoneleigh Park, Kenilworth, Warwickshire, CV8 2TL Tel: 0247 647 8829



National Terminal Sire Evaluation

Lot: 157 SHERBORNE 990:A4779

Sire: RICHHILL XENO M74:X0600

Dam: 990:U1978

Ultrasound Scanned:

Date of Birth 17/09/2017

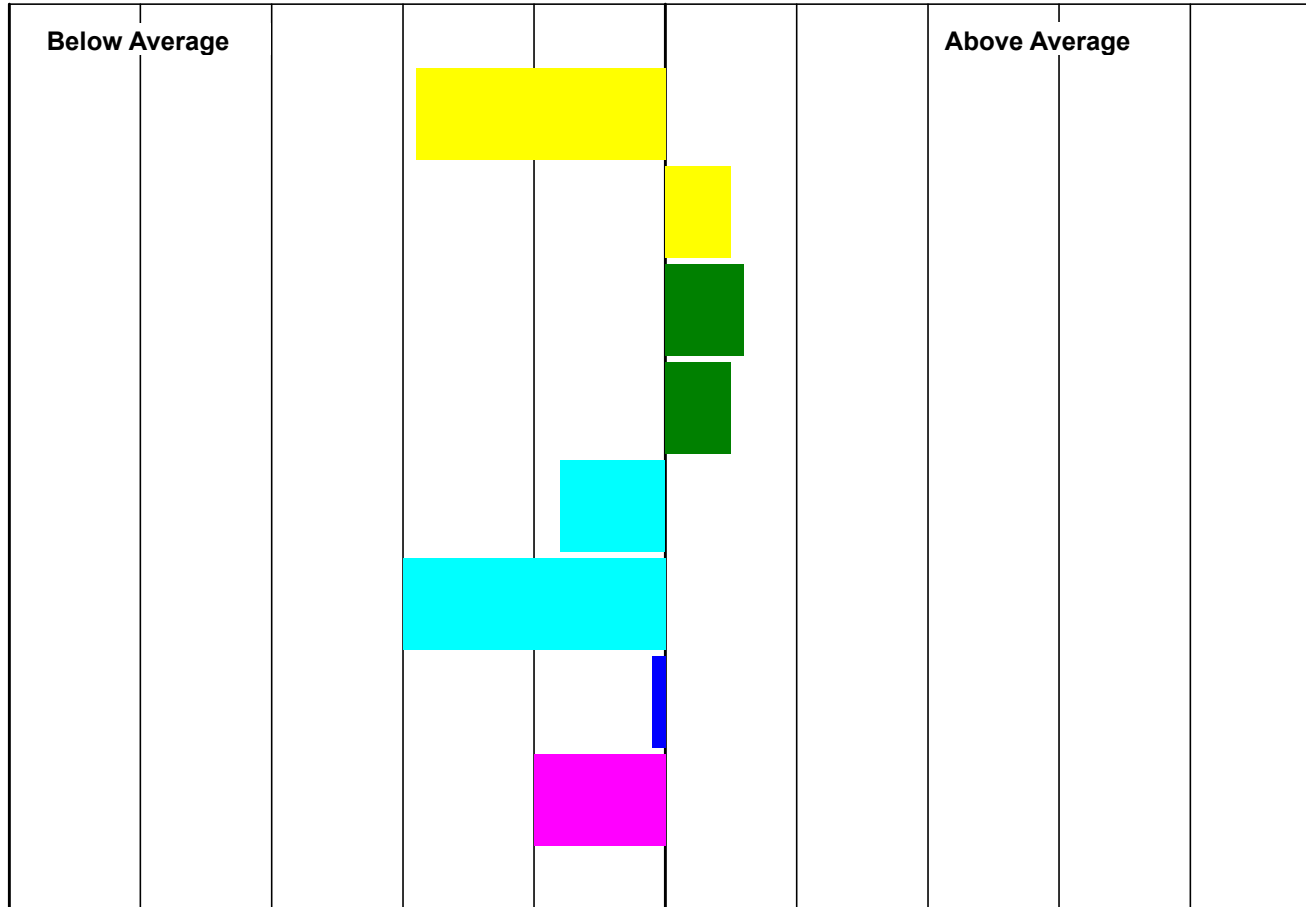

	EBV	Accuracy
Litter Size	-0.06	55
Mat' Ability	0.39	61
8 Week Wt	1.40	65
Scan Wt	3.54	61
Muscle Depth*	0.03	55
<small>* Weight Adjusted</small>		
Fat Depth*	-0.71	56
<small>* Weight Adjusted</small>		
T. Sire Index	148	59
Maternal Index	109	57

BLUP RUN DATE: 22/03/2019

Produced by Signet Breeding Services

Stoneleigh Park, Kenilworth, Warwickshire, CV8 2TL Tel: 0247 647 8829



National Terminal Sire Evaluation

Lot: 158 SHERBORNE 990:B05434

Sire: SANDY LANE ZIPPY UK 0 172244 04181

Dam: 990:W2722

Ultrasound Scanned:

Date of Birth 16/09/2018

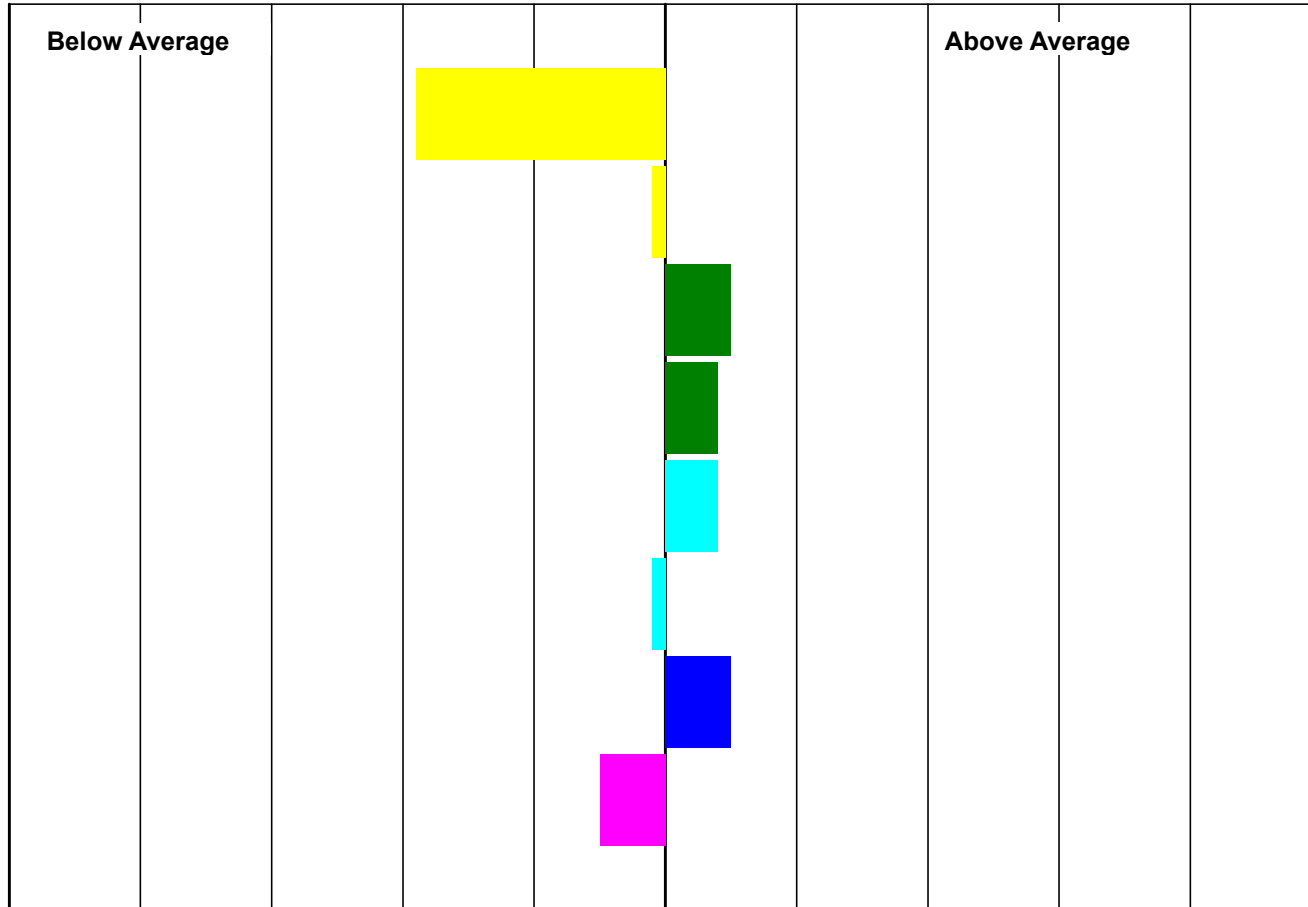

	EBV	Accuracy
Litter Size	-0.06	53
Mat' Ability	0.19	61
8 Week Wt	1.32	65
Scan Wt	3.18	61
Muscle Depth*	0.82	56
<small>* Weight Adjusted</small>		
Fat Depth*	-0.17	58
<small>* Weight Adjusted</small>		
T. Sire Index	174	59
Maternal Index	128	55

BLUP RUN DATE: 22/03/2019

Produced by Signet Breeding Services

Stoneleigh Park, Kenilworth, Warwickshire, CV8 2TL Tel: 0247 647 8829



National Terminal Sire Evaluation

Lot: 159 SHERBORNE 990:B05687

Sire: BLACKHILL WILLIAM D26:W2910

Dam: 990:U2238

Ultrasound Scanned:

Date of Birth 23/09/2018

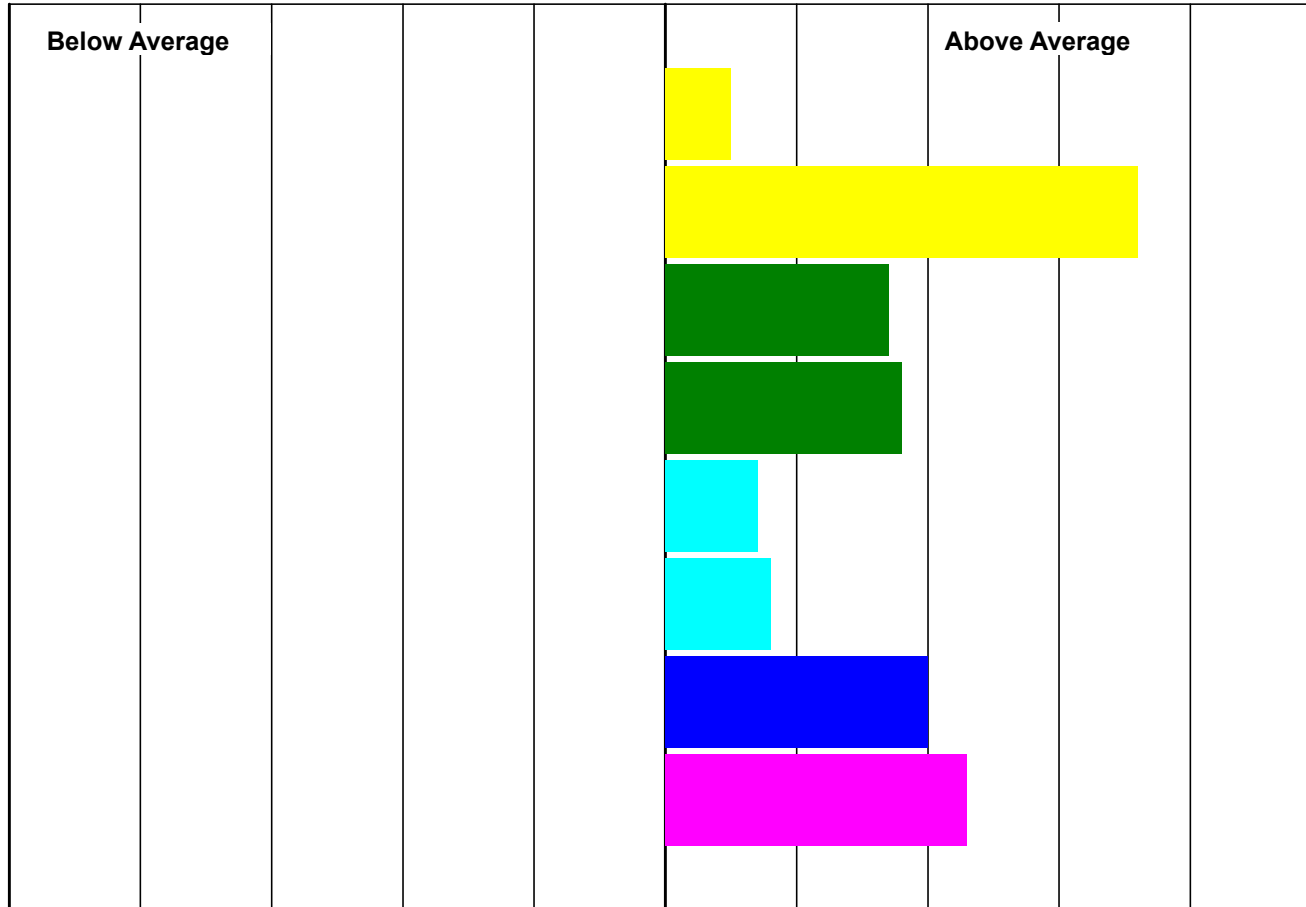

	EBV	Accuracy
Litter Size	0.04	66
Mat' Ability	1.43	65
8 Week Wt	2.23	68
Scan Wt	6.10	65
Muscle Depth*	1.05	61
<small>* Weight Adjusted</small>		
Fat Depth*	0.11	62
<small>* Weight Adjusted</small>		
T. Sire Index	233	64
Maternal Index	236	66

BLUP RUN DATE: 22/03/2019

Produced by Signet Breeding Services

Stoneleigh Park, Kenilworth, Warwickshire, CV8 2TL Tel: 0247 647 8829



National Terminal Sire Evaluation

Lot: 160 DEBEN U39:B0593

Sire: BALLYTAGGART XENON K75:X1417

Dam: U39:W0176

Ultrasound Scanned: Yes

Date of Birth 09/09/2018

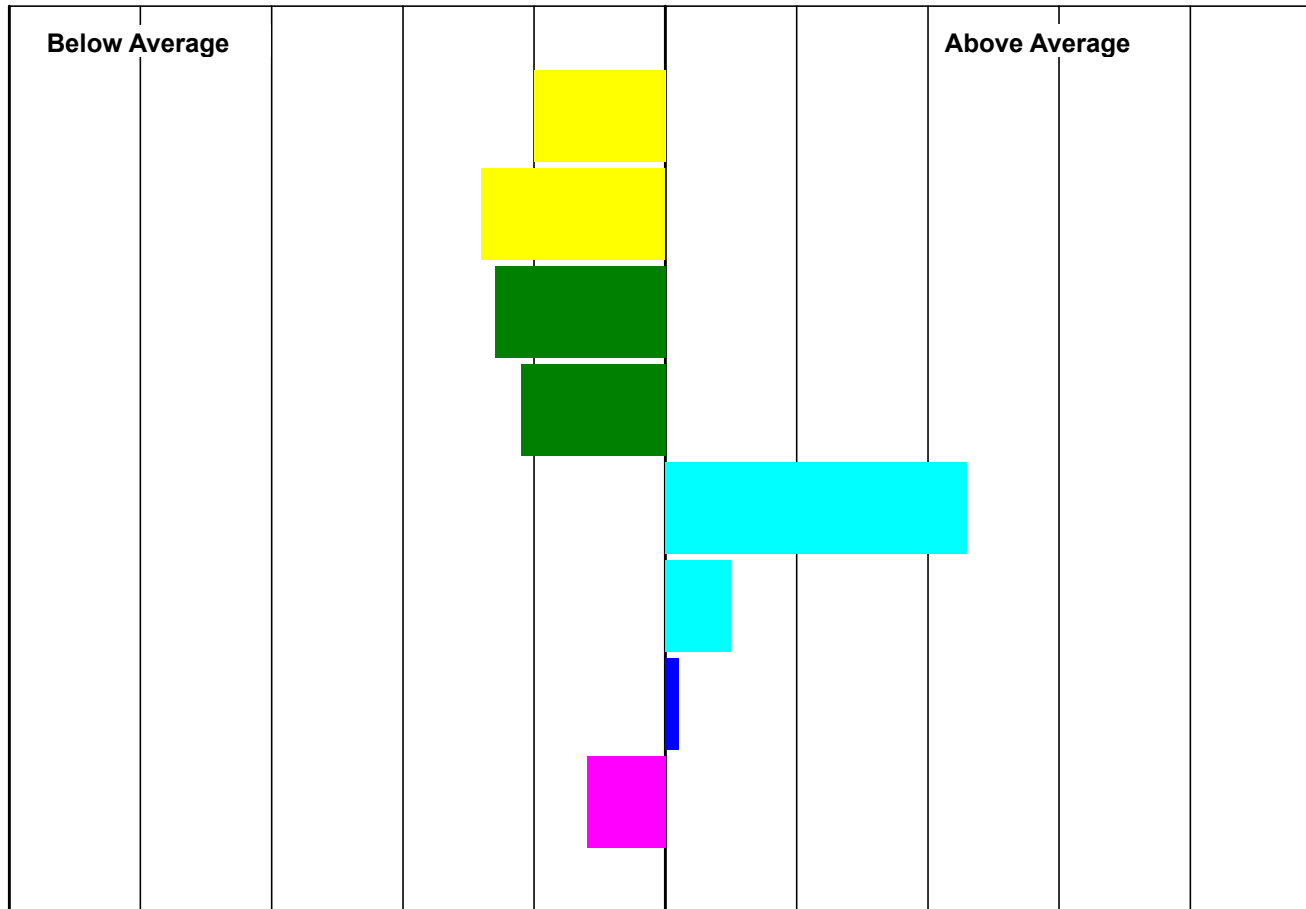

	EBV	Accuracy
Litter Size	-0.02	59
Mat' Ability	-0.23	67
8 Week Wt	-0.15	77
Scan Wt	0.01	67
Muscle Depth*	2.07	73
<small>* Weight Adjusted</small>		
Fat Depth*	0.03	75
<small>* Weight Adjusted</small>		
T. Sire Index	155	70
Maternal Index	125	59

BLUP RUN DATE: 22/03/2019

Produced by Signet Breeding Services

Stoneleigh Park, Kenilworth, Warwickshire, CV8 2TL Tel: 0247 647 8829



National Terminal Sire Evaluation

Lot: 161 DEBEN U39:B0597

Sire: MANOR CROFT P08:Z01118

Dam: 359:Z0144

Ultrasound Scanned: Yes

Date of Birth 09/09/2018

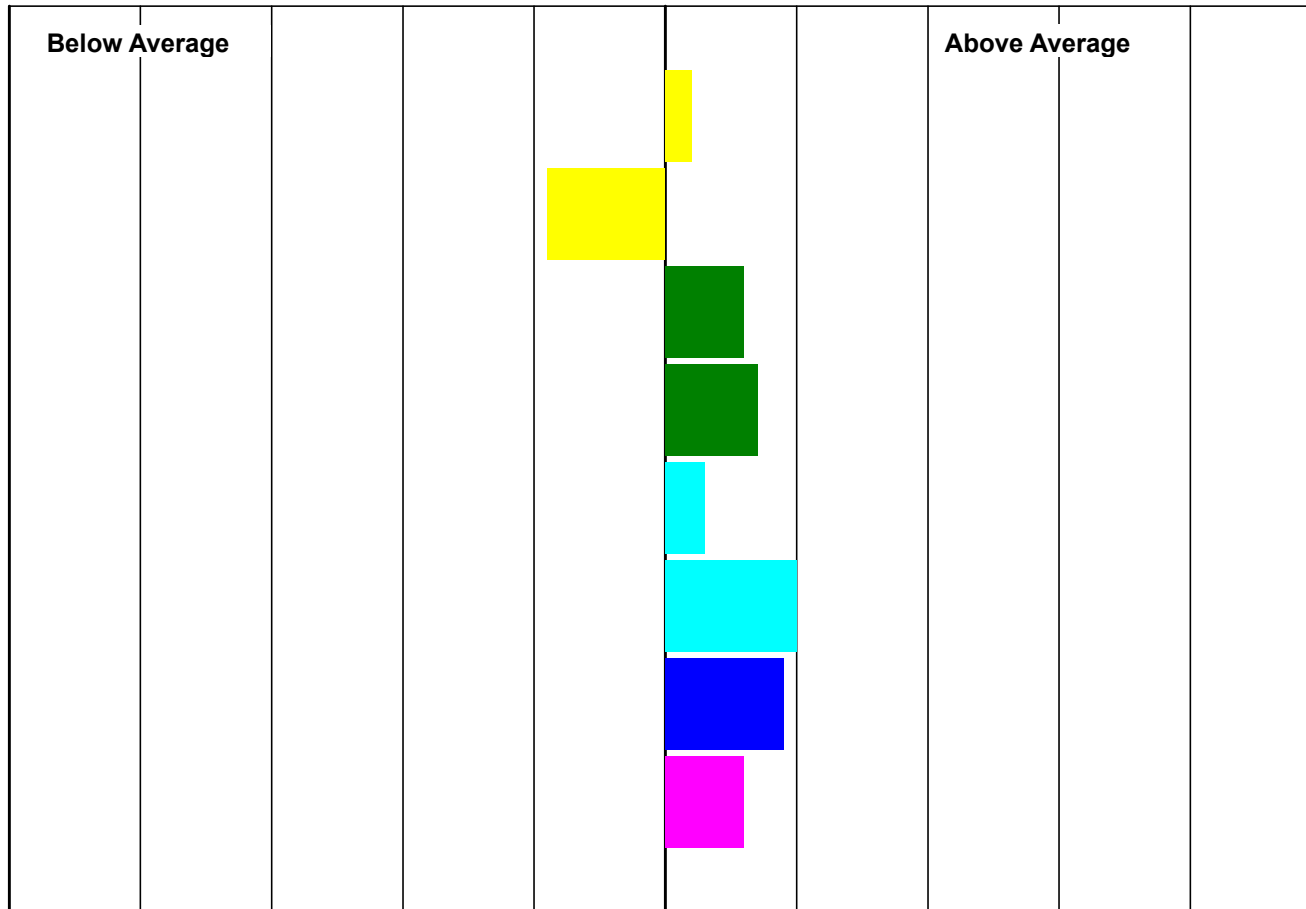

	EBV	Accuracy
Litter Size	0.03	54
Mat' Ability	-0.07	65
8 Week Wt	1.41	76
Scan Wt	3.82	65
Muscle Depth*	0.75	73
<small>* Weight Adjusted</small>		
Fat Depth*	0.15	75
<small>* Weight Adjusted</small>		
T. Sire Index	189	69
Maternal Index	171	55

BLUP RUN DATE: 22/03/2019

Produced by Signet Breeding Services

Stoneleigh Park, Kenilworth, Warwickshire, CV8 2TL Tel: 0247 647 8829



National Terminal Sire Evaluation

Lot: 162 W46:B02293

Sire: STAVERTON W46:X1819

Dam: W46:Z01982

Ultrasound Scanned: Yes

Date of Birth 13/09/2018

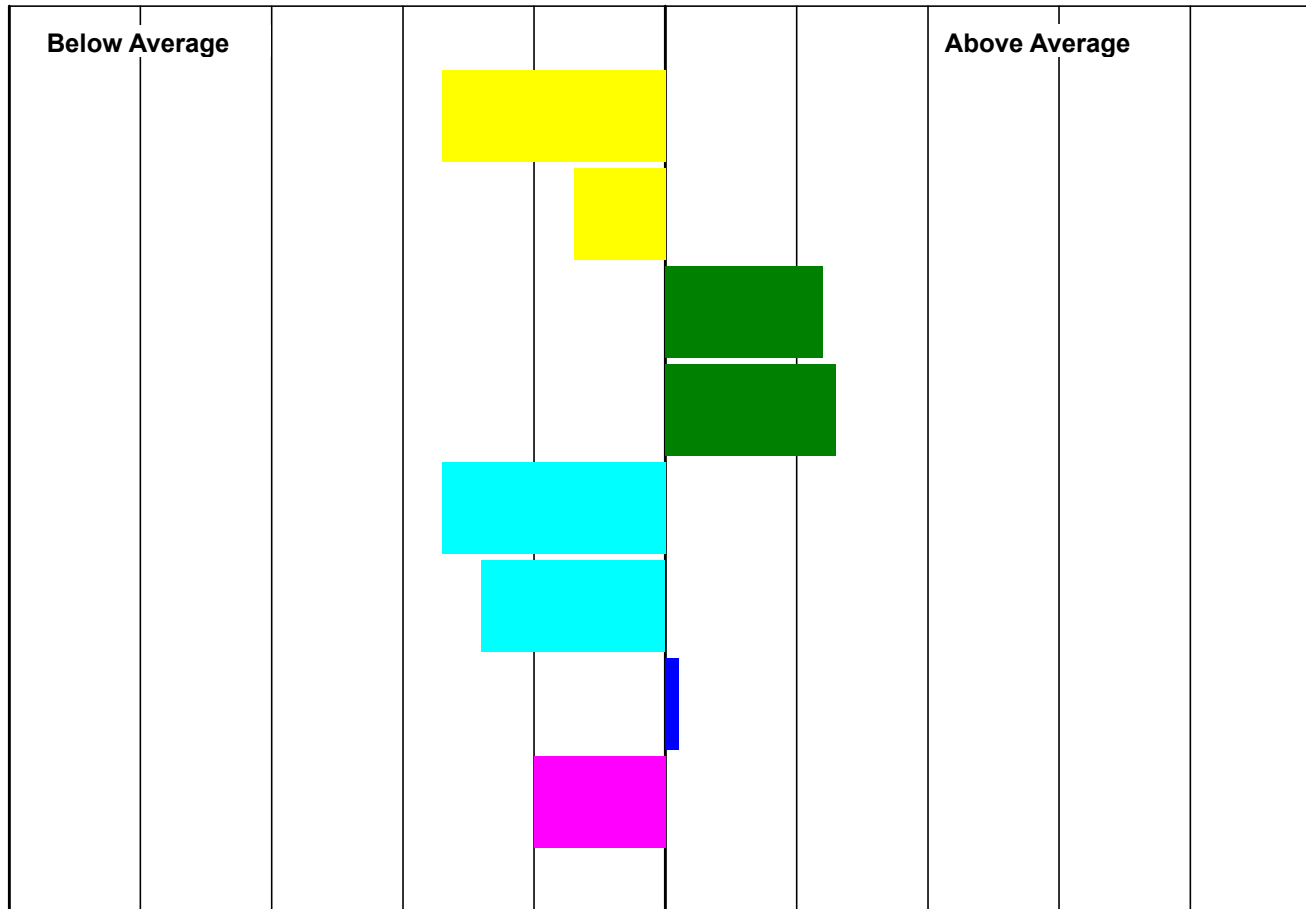

	EBV	Accuracy
Litter Size	-0.05	49
Mat' Ability	-0.01	67
8 Week Wt	1.90	77
Scan Wt	5.20	67
Muscle Depth*	-0.53	74
<small>* Weight Adjusted</small>		
Fat Depth*	-0.54	76
<small>* Weight Adjusted</small>		
T. Sire Index	158	71
Maternal Index	109	52

BLUP RUN DATE: 22/03/2019

Produced by Signet Breeding Services

Stoneleigh Park, Kenilworth, Warwickshire, CV8 2TL Tel: 0247 647 8829

